MUSIC - UNIVERSITY OF TORONTO
3 1761 03409 8780

Shostakovich, Dmitrii Dmitrie-
vich
[Sonata, piano, no. 1,
op. 12]

M
23
S562
op.12
M8

Д. ШОСТАКОВИЧ

Соч. 12 и 64

ДВЕ СОНАТЫ

ДЛЯ ФОРТЕПИАНО

• ИЗДАТЕЛЬСТВО «МУЗЫКА» •

МОСКВА • 1973

M
23
S562
op. 12
M8

Digitized by the Internet Archive
in 2025 with funding from
University of Toronto

LIBRARY
JUN 7 1974
UNIVERSITY OF TORONTO

https://archive.org/details/31761034098780

СОНАТА №1

SONATA №1

Д. ШОСТАКОВИЧ. Op.12

Allegro (♩= 104)

Piano

ff legato

con Ped.

dim.

p

cresc.

f

ff

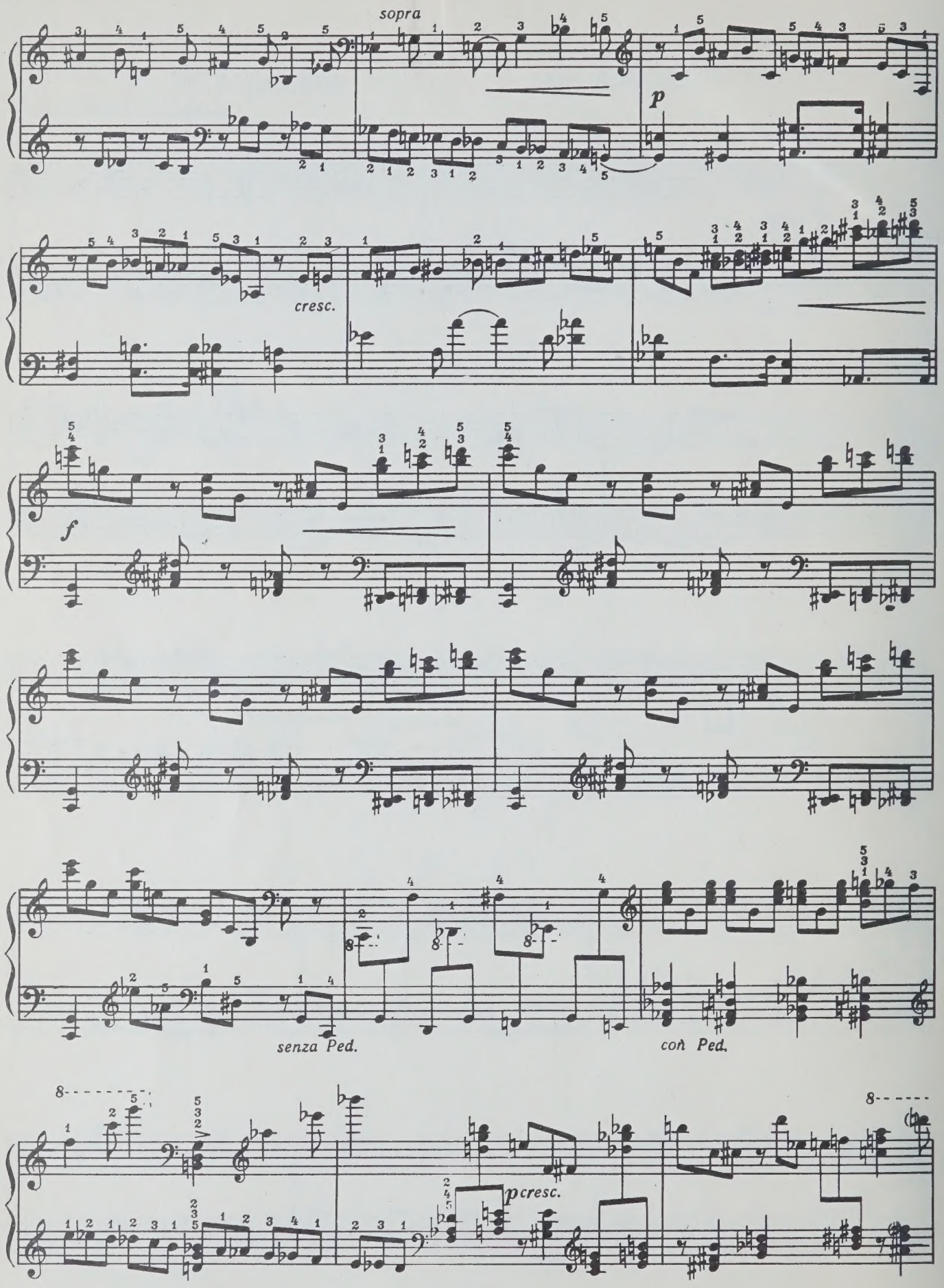
sopra
p
cresc.
f
senza Ped.
con Ped.
p cresc.

ff

fff

Ped. Ped. Ped.

con Ped.

rit.

a tempo

f marcato f

cresc.

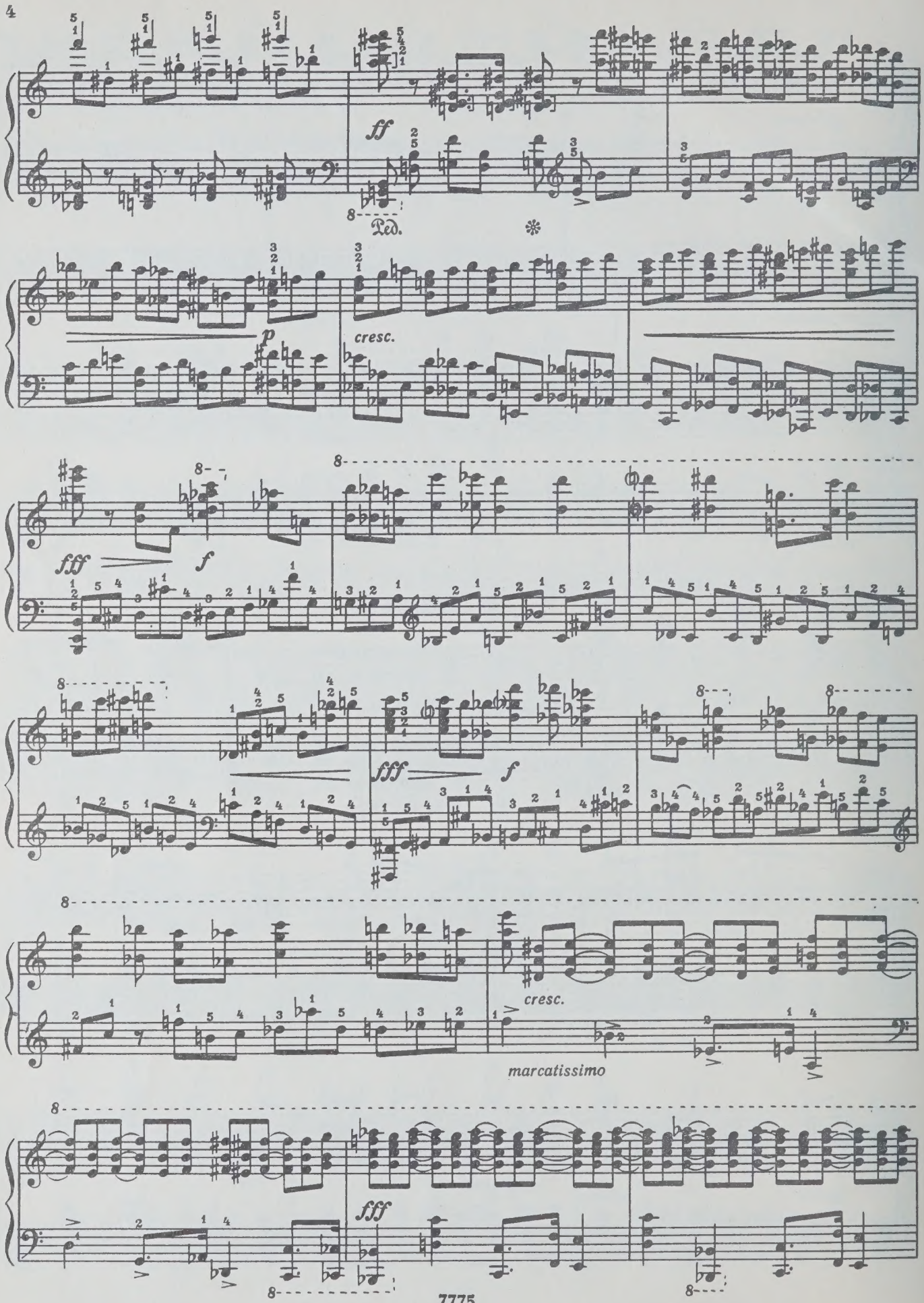
ff
Ped.
p
cresc.
fff
f
fff
f
cresc.
marcatissimo
fff

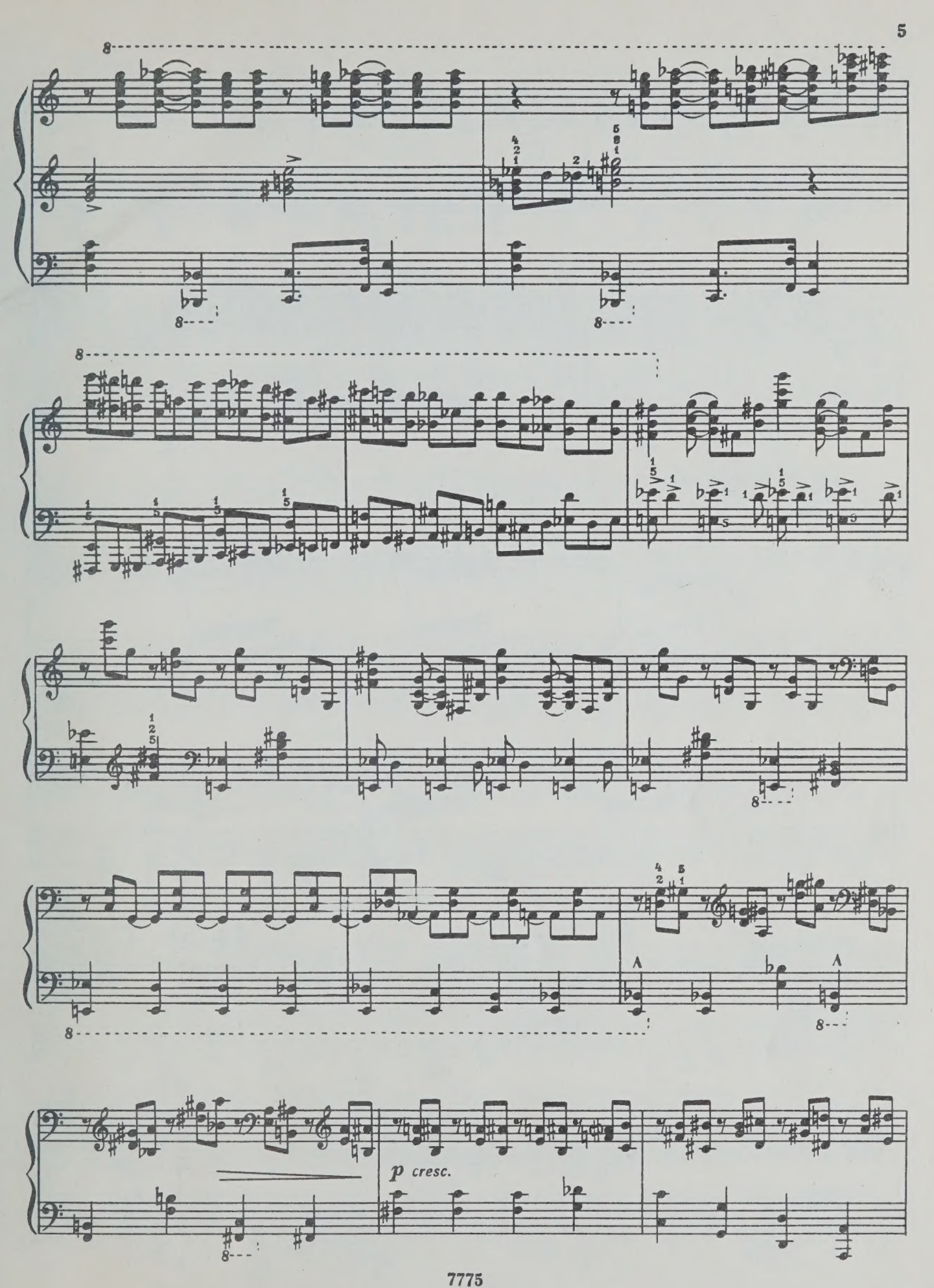
p cresc.

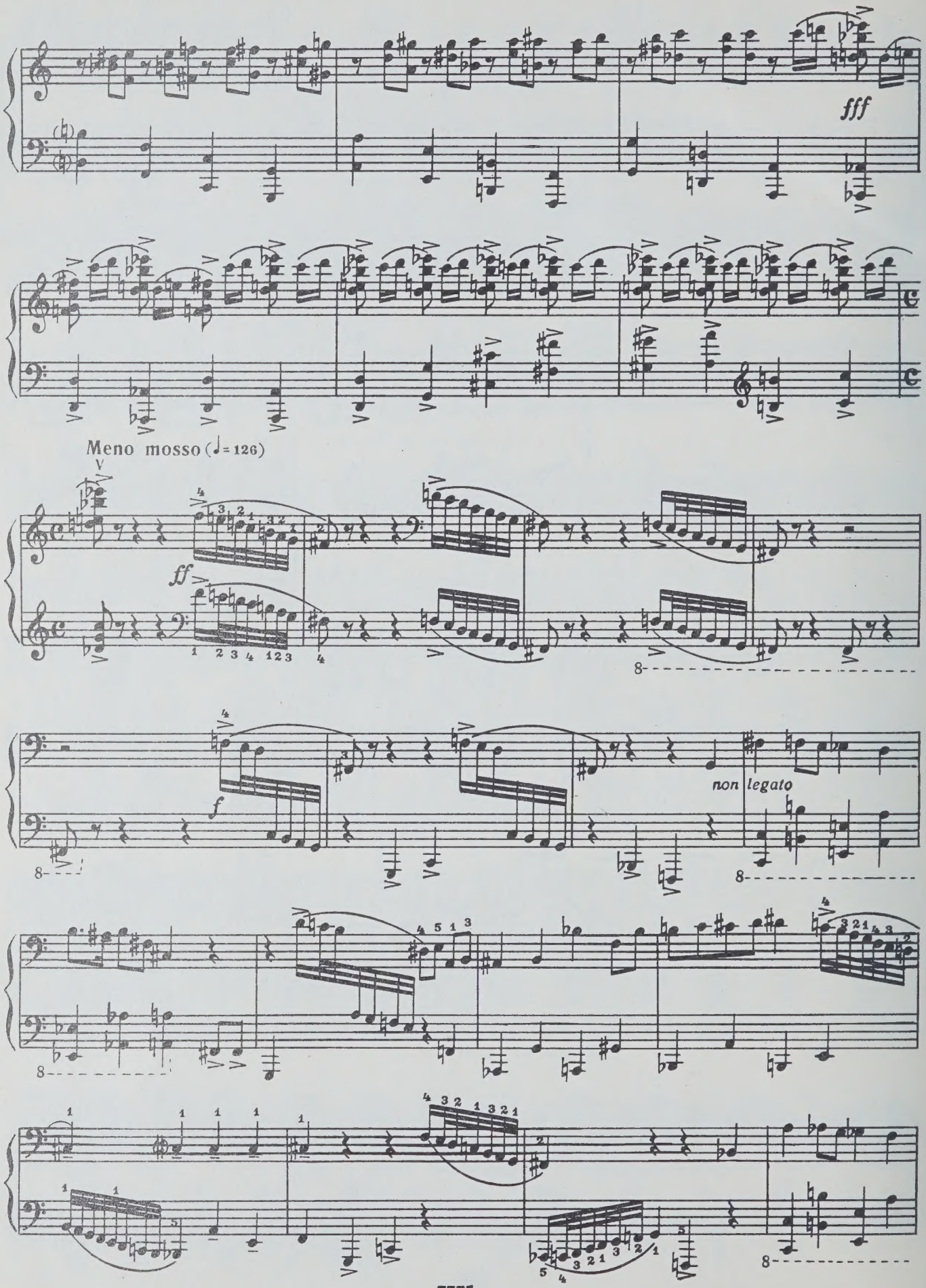
fff
Meno mosso (♩= 126)
ff
f
non legato

poco legato

f

marcatissimo

dim.

gliss.

pp leggiero

semplice

sempre stacc.

pp

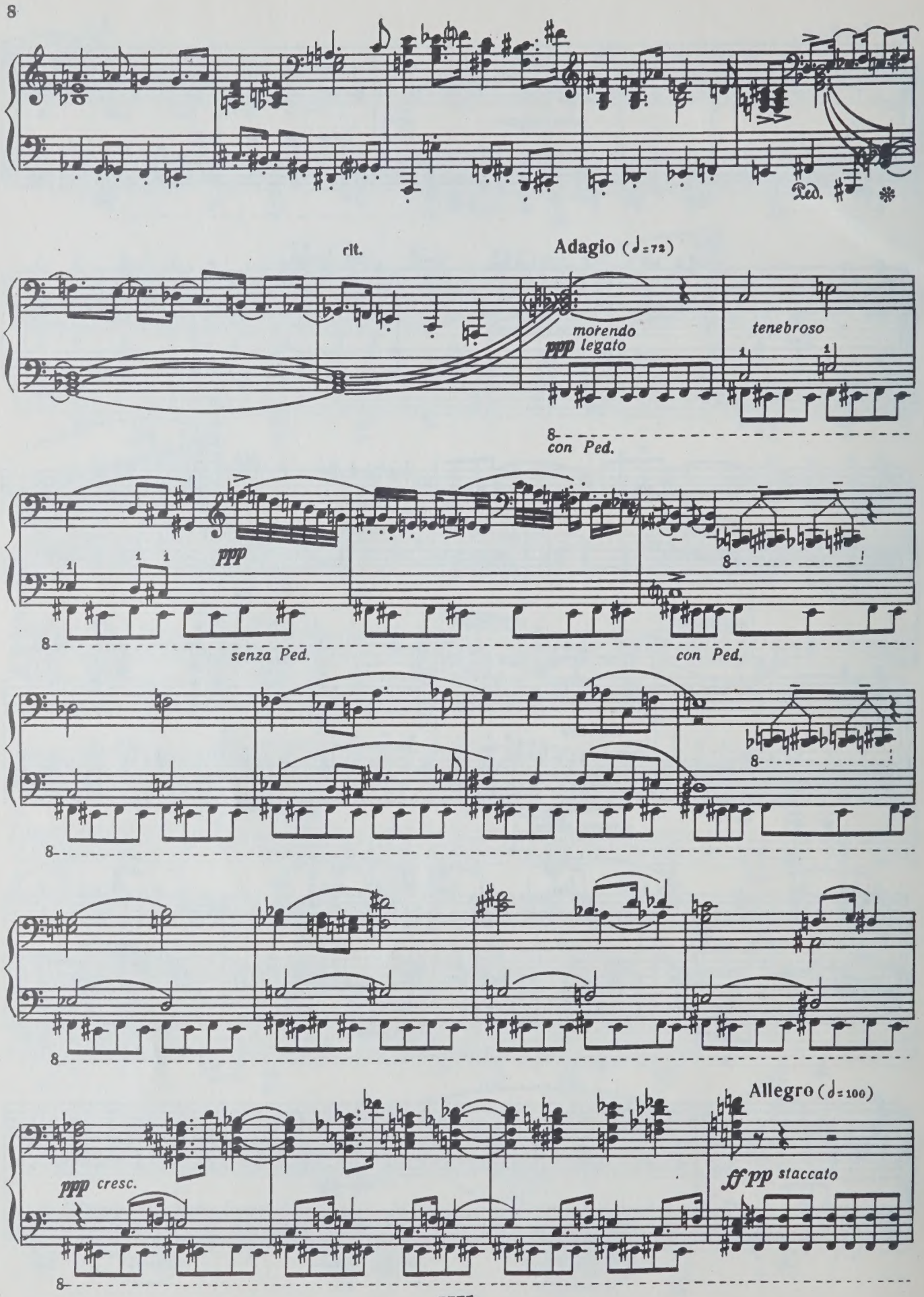
Ped.
rit.
Adagio (♩=72)
morendo
ppp legato
tenebroso
con Ped.
ppp
senza Ped.
con Ped.
Allegro (♩=100)
ppp cresc.
ff pp staccato

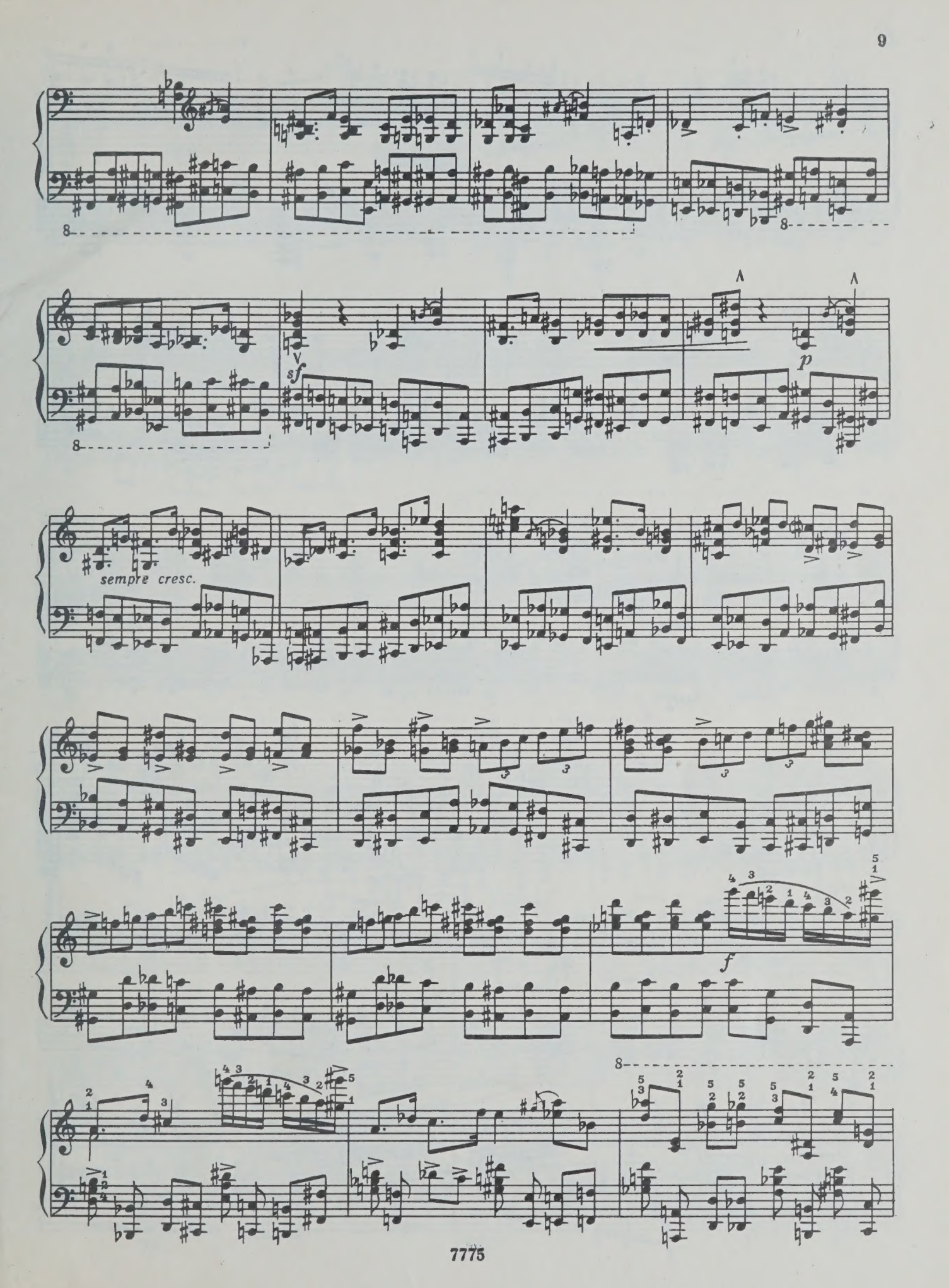
sf
p
sempre cresc.
f

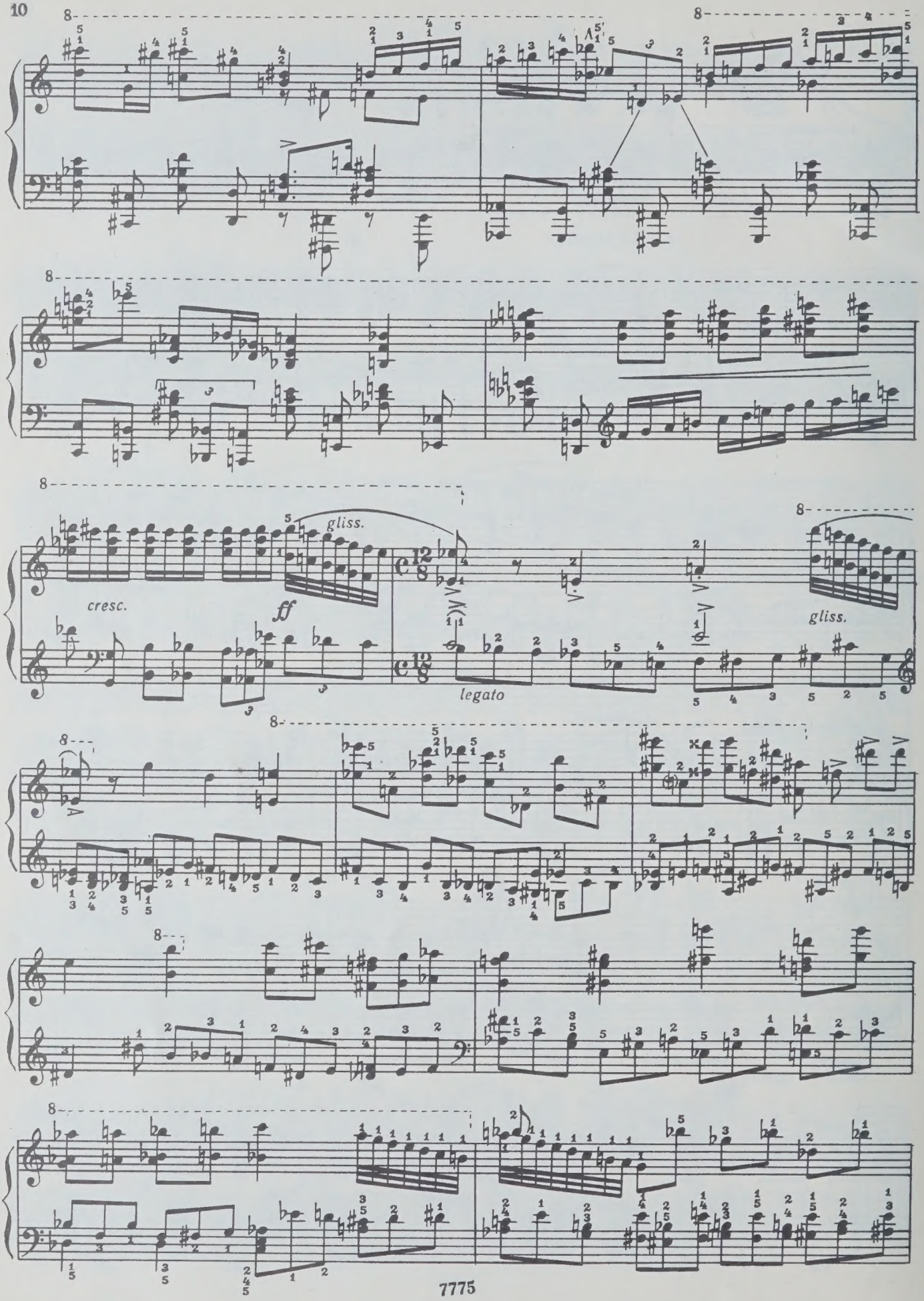
gliss.
cresc.
ff
legato
gliss.

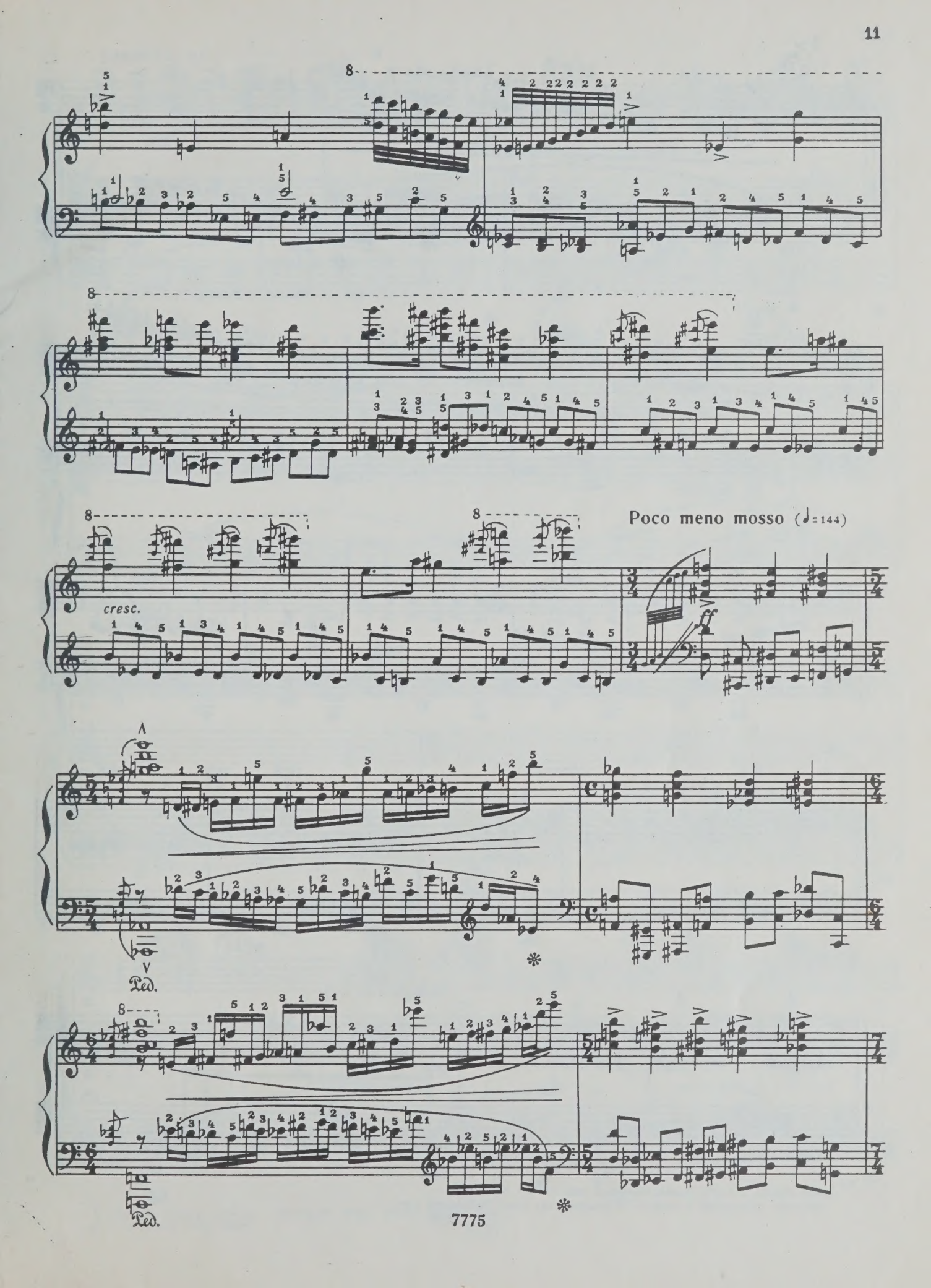
cresc.
Poco meno mosso (♩=144)
ff
Ped.
Ped.

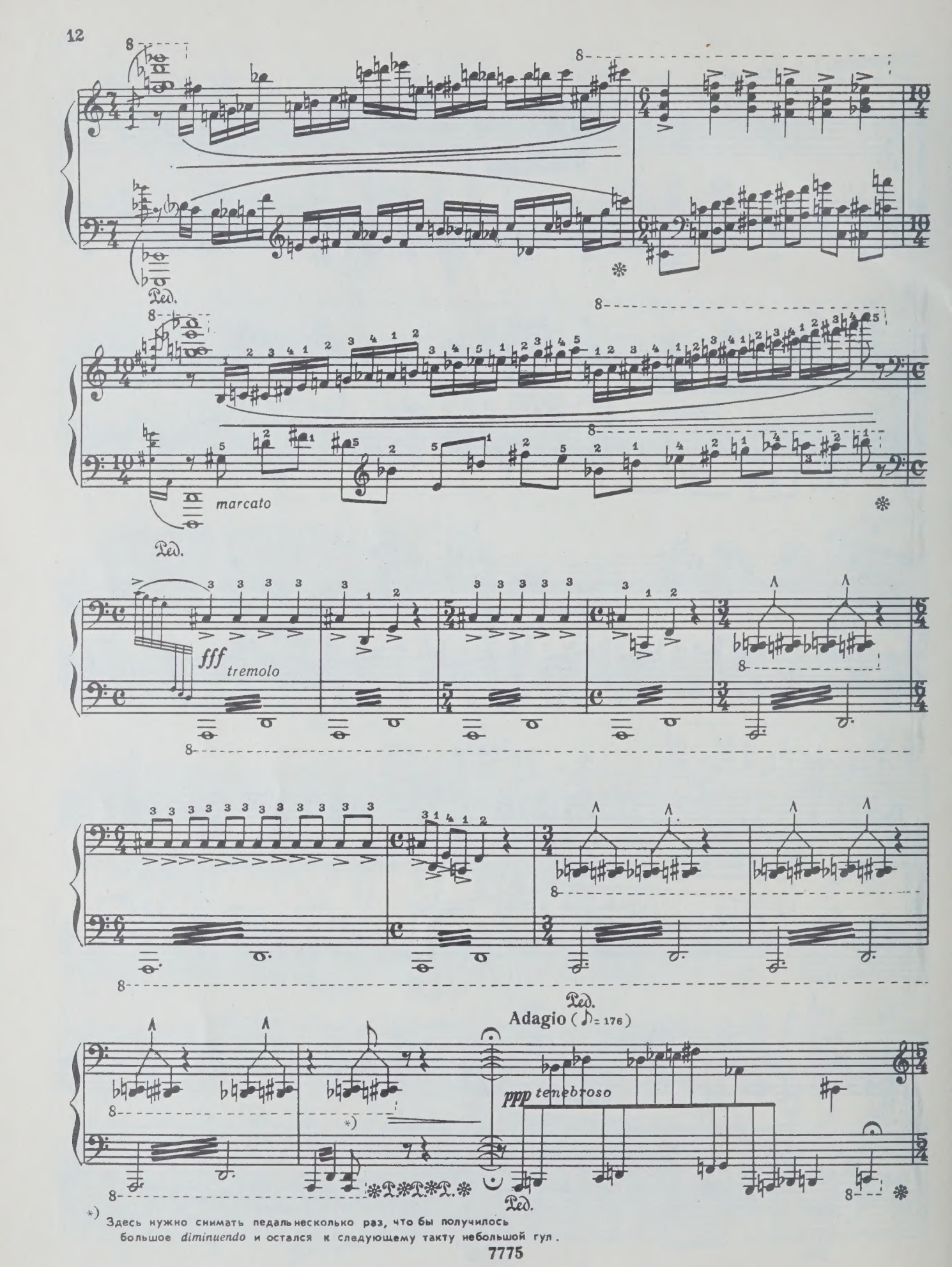

*) Здесь нужно снимать педаль несколько раз, что бы получилось большое *diminuendo* и остался к следующему такту небольшой гул.

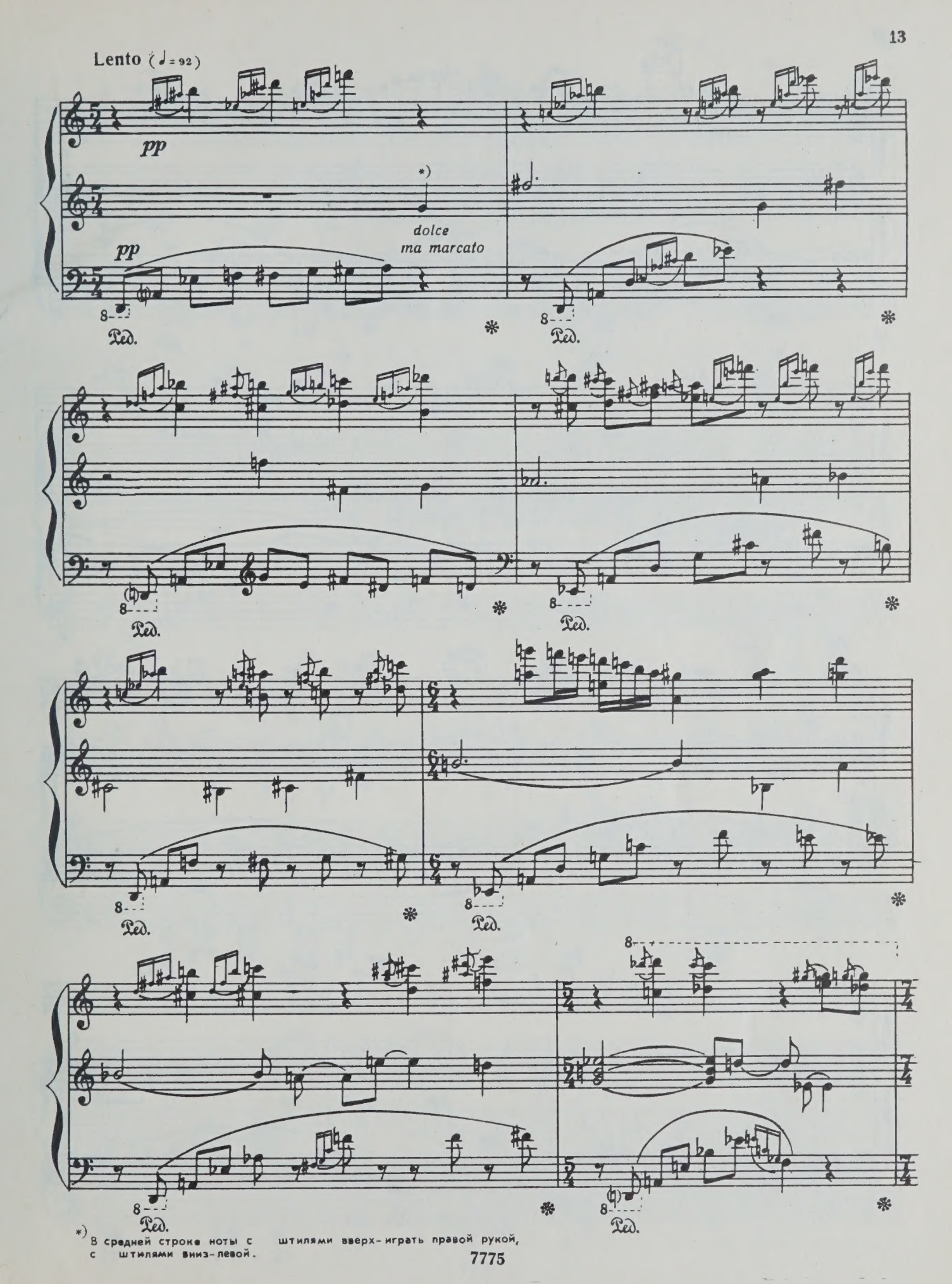

*) В средней строке ноты с штилями вверх – играть правой рукой, с штилями вниз – левой.

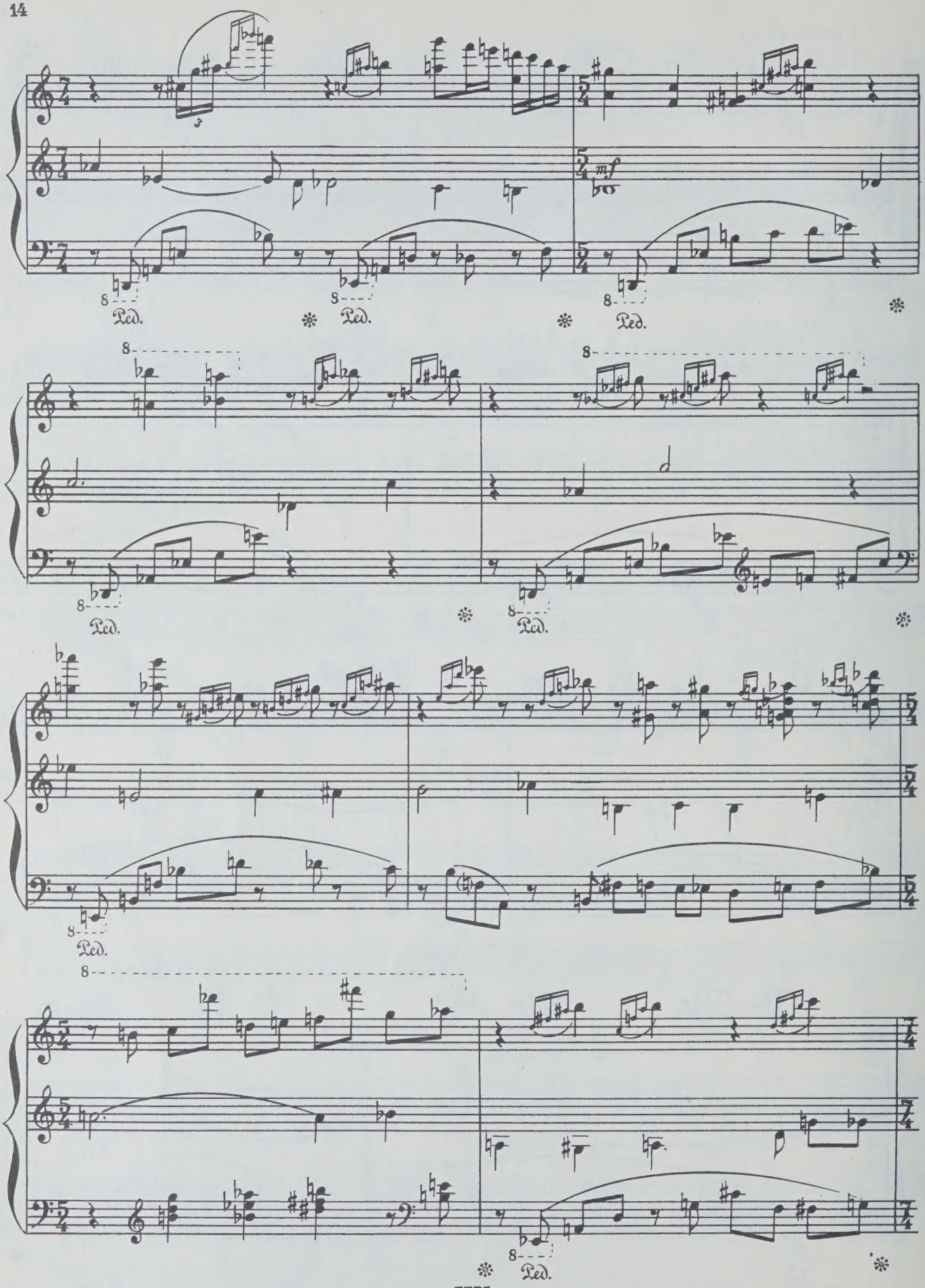
mf
Ped.
Ped.
Ped.
Ped.
Ped.
Ped.
Ped.

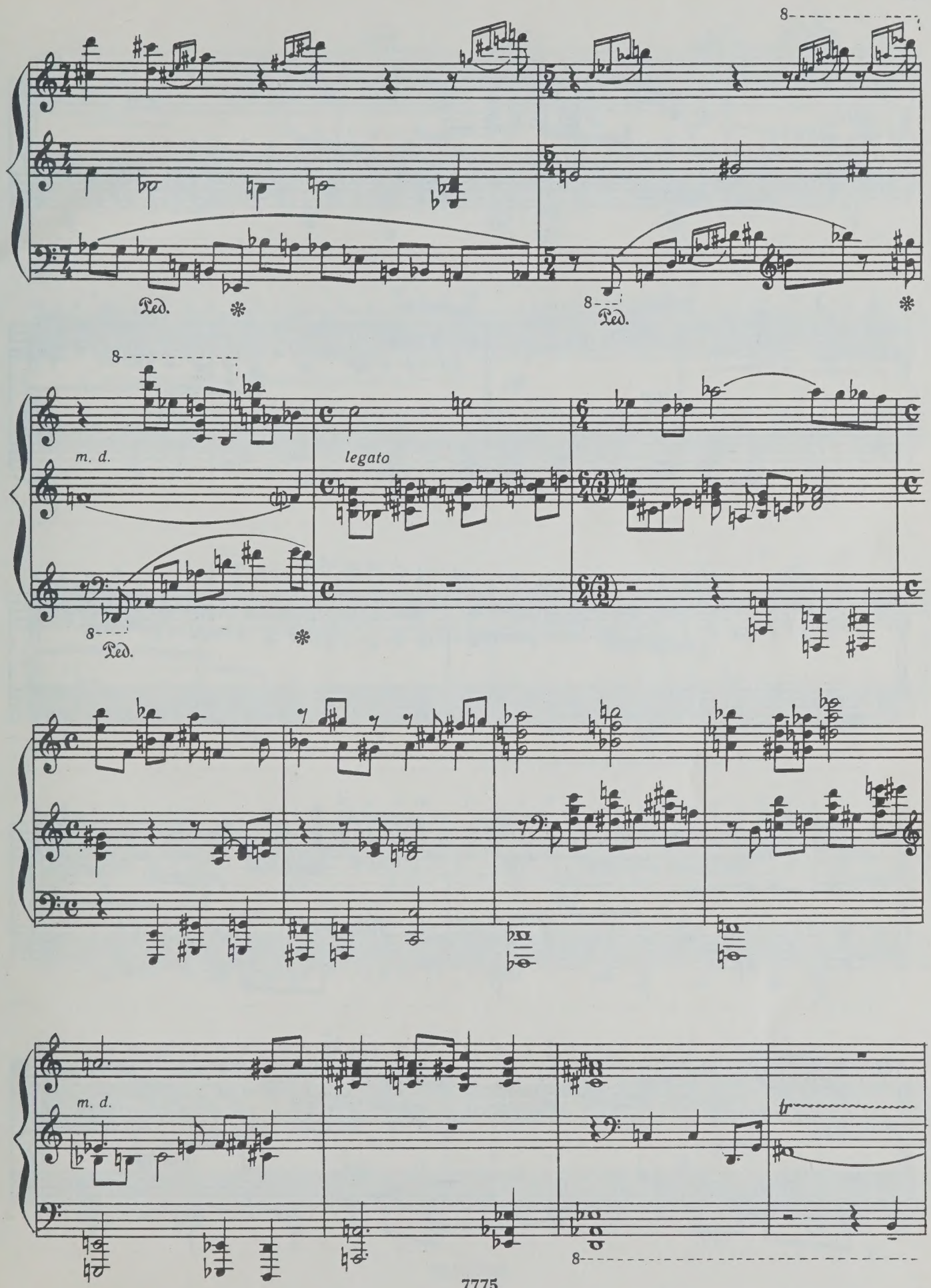
8
Ped.
8
Ped.
8
m. d.
legato
8
Ped.
m. d.
tr
8

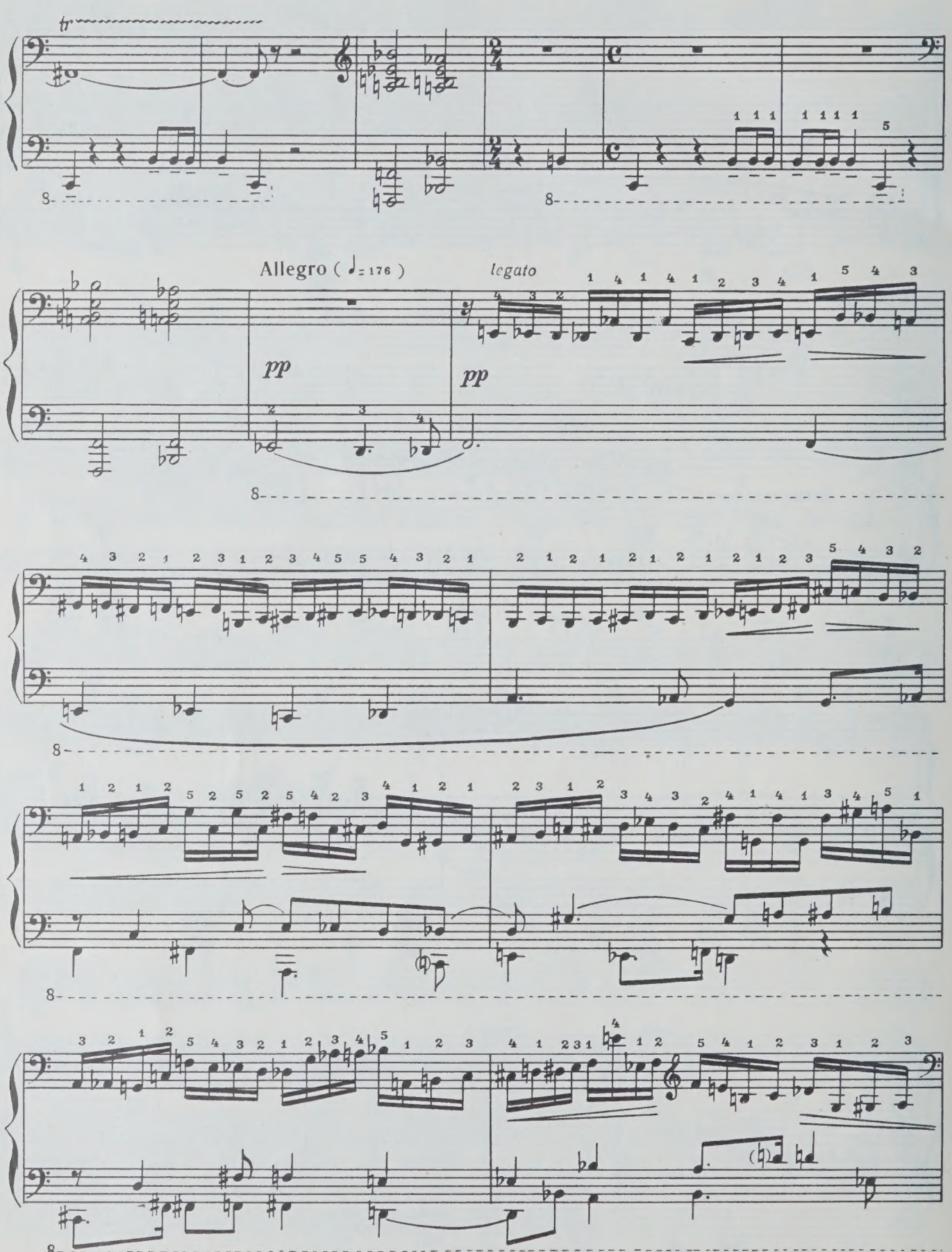
tr
Allegro (♩= 176)
legato
pp
pp

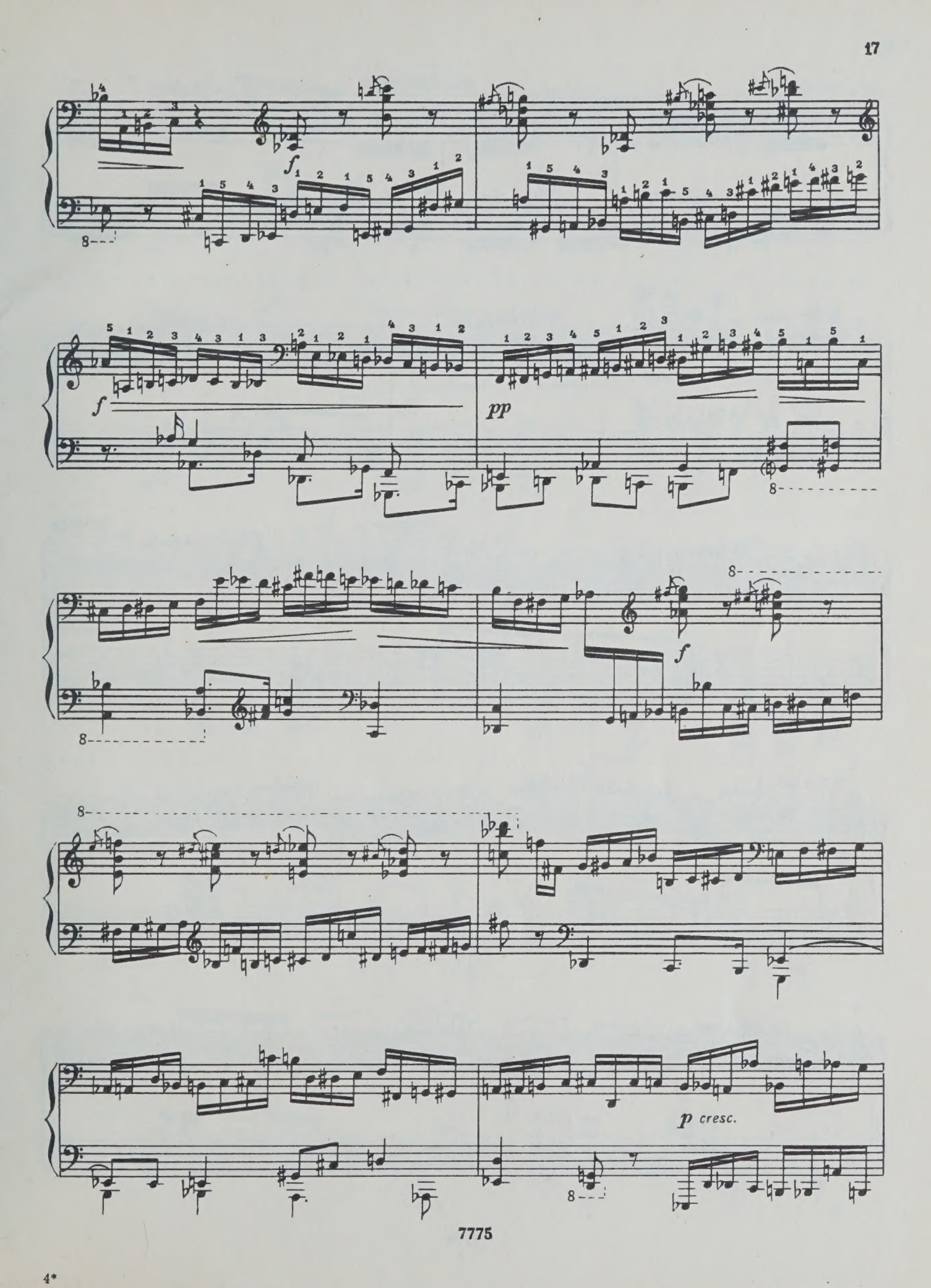
f
f
pp
f
p cresc.

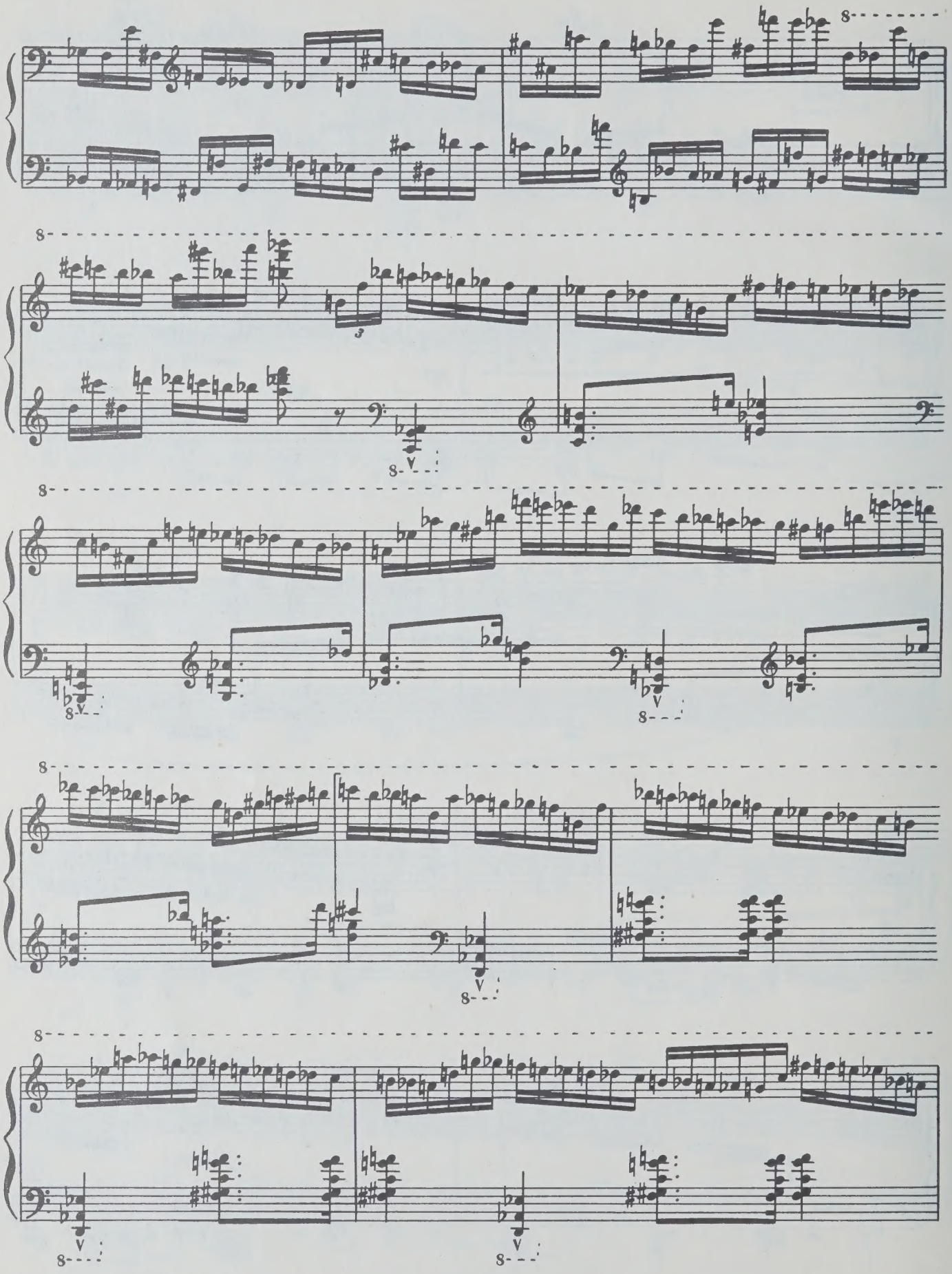

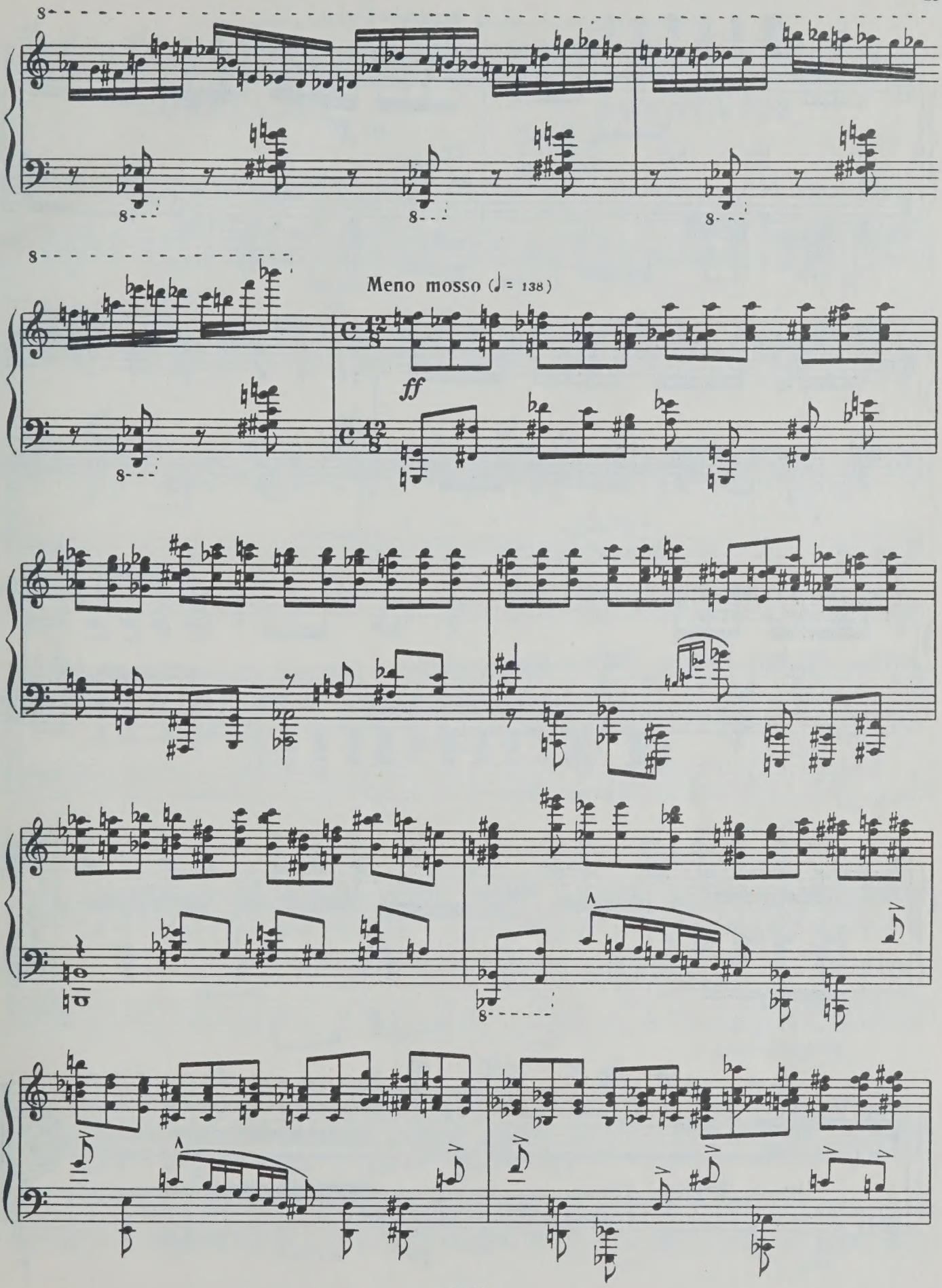
Meno mosso (♩ = 138)
ff

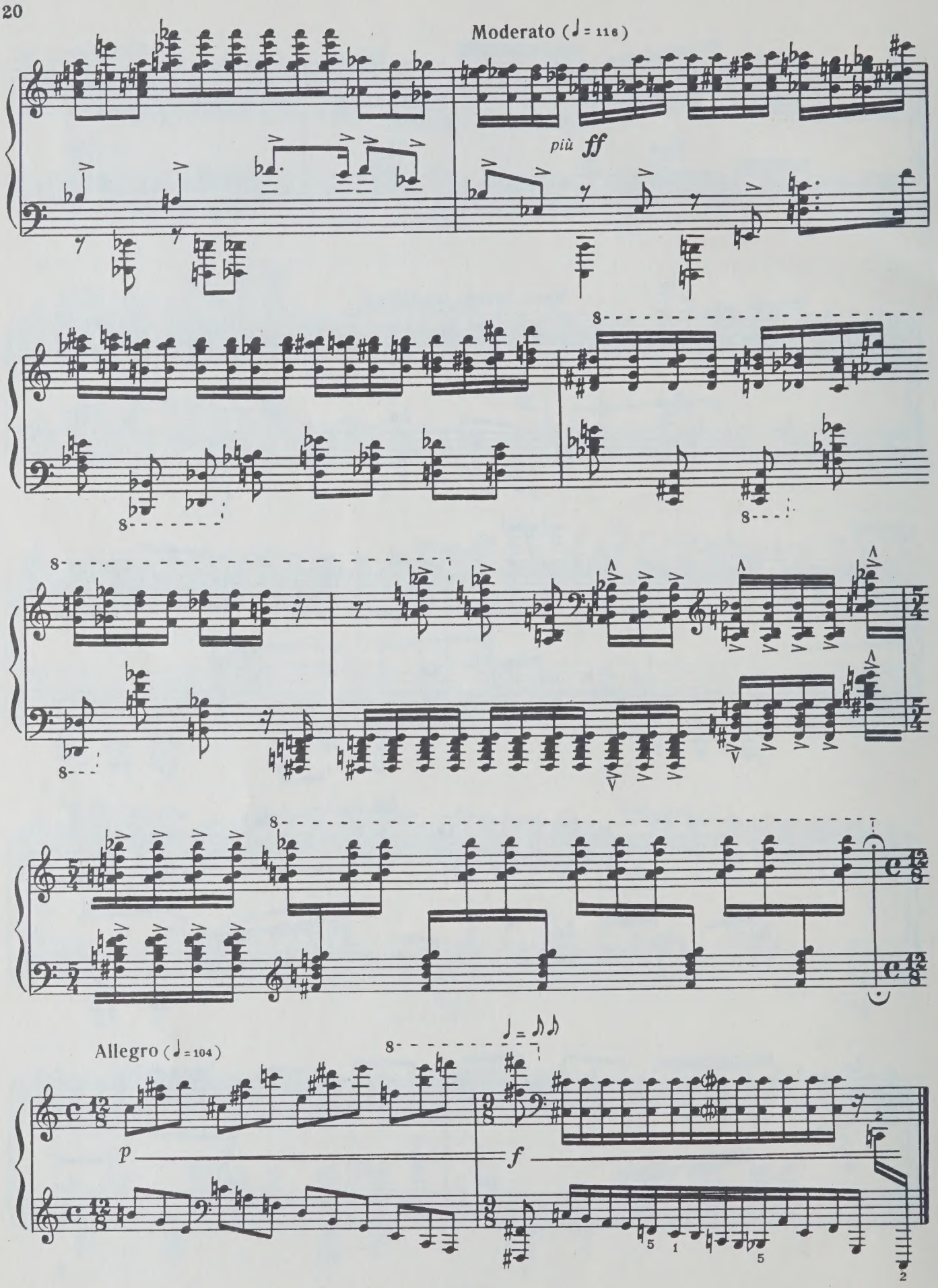
Moderato (♩= 116)
più ff
Allegro (♩= 104)
p
f

Посвящается памяти Леонида Владимировича Николаева
Dedicated to the Memory of Leonid Nikolayev

СОНАТА №2 SONATA №2

Op. 64

I

Allegretto (♩ = 144)

p legato

semplice

poco cresc.

dim.

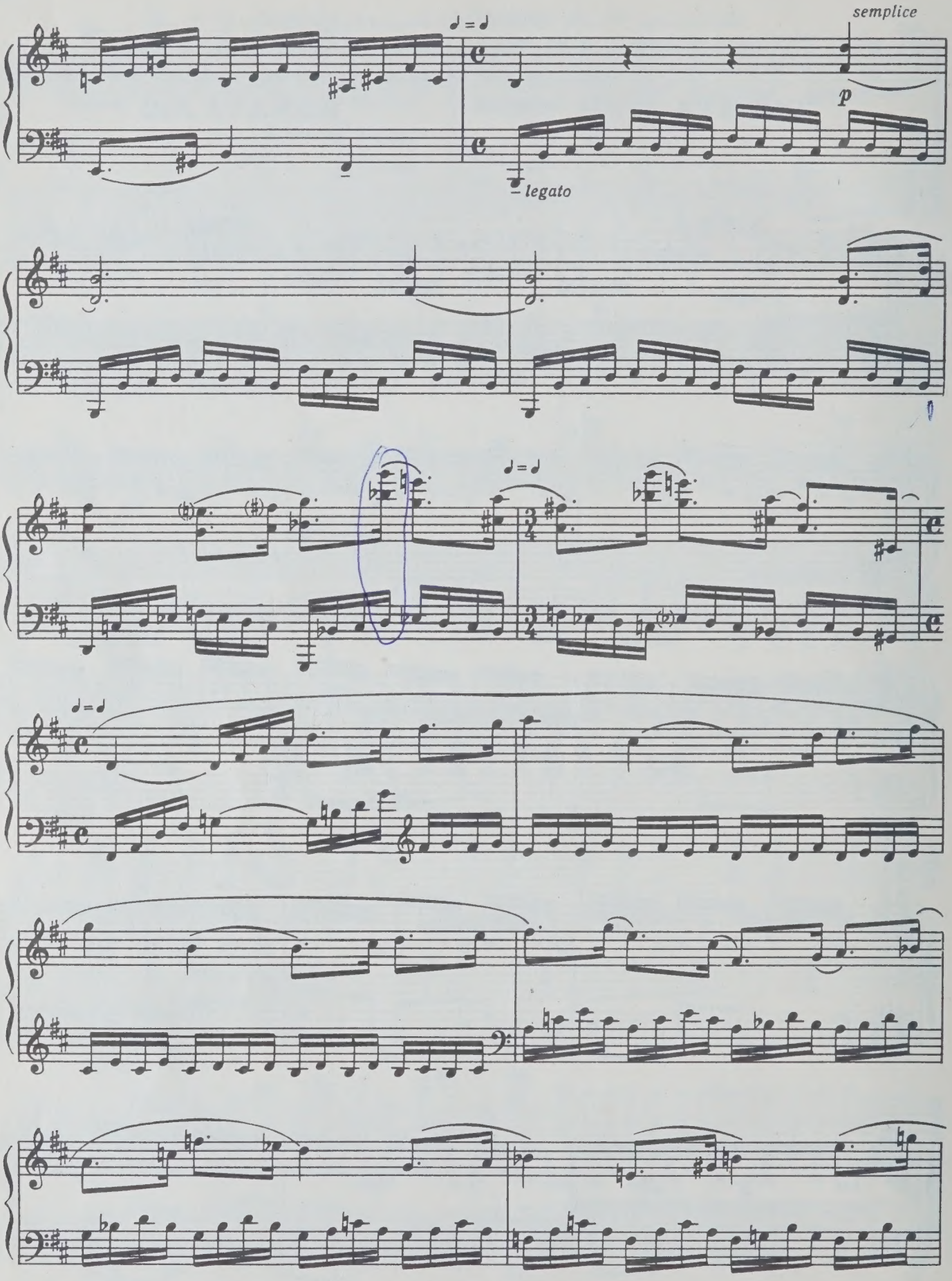
semplice
p
legato

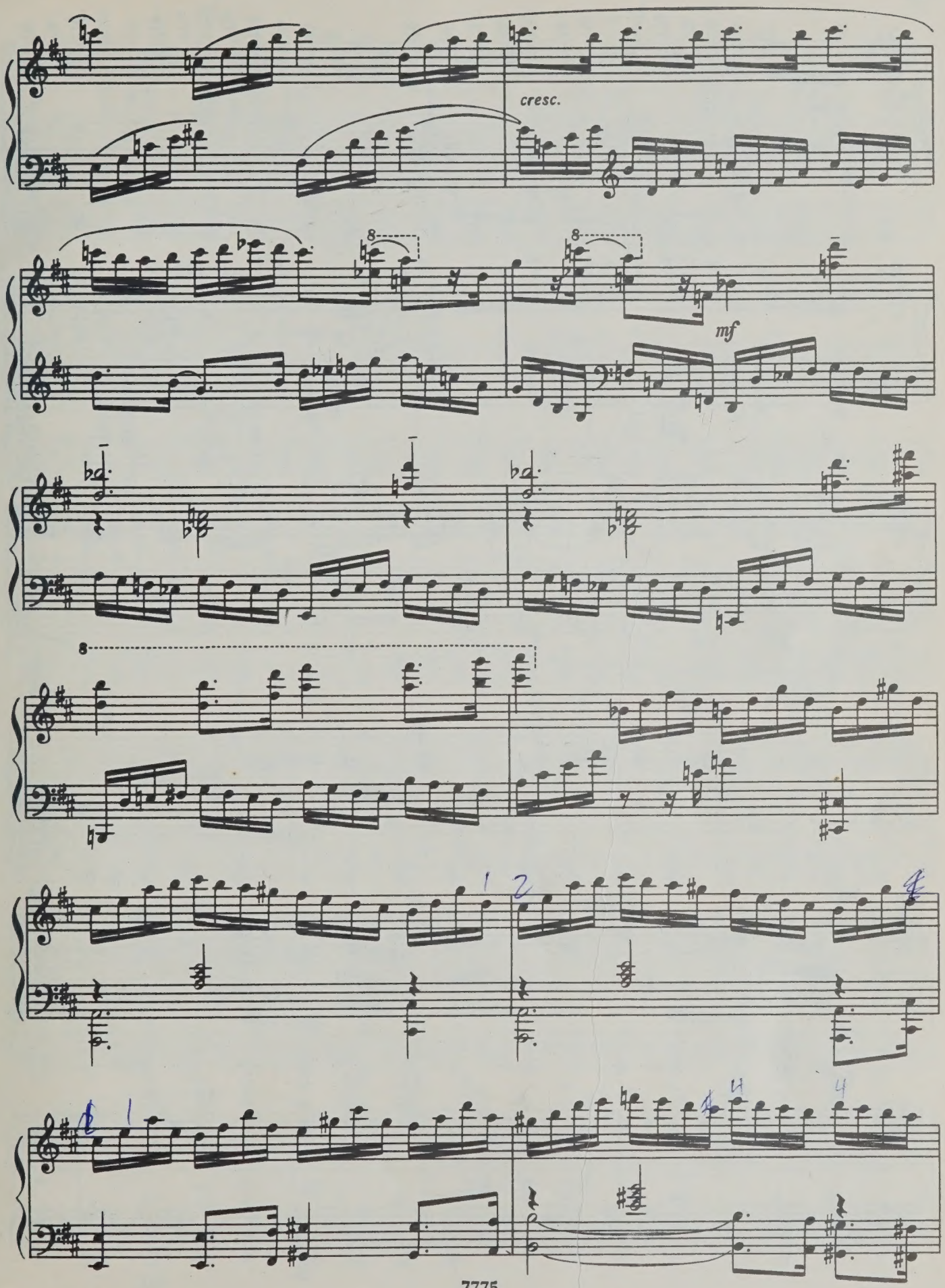
cresc.
mf

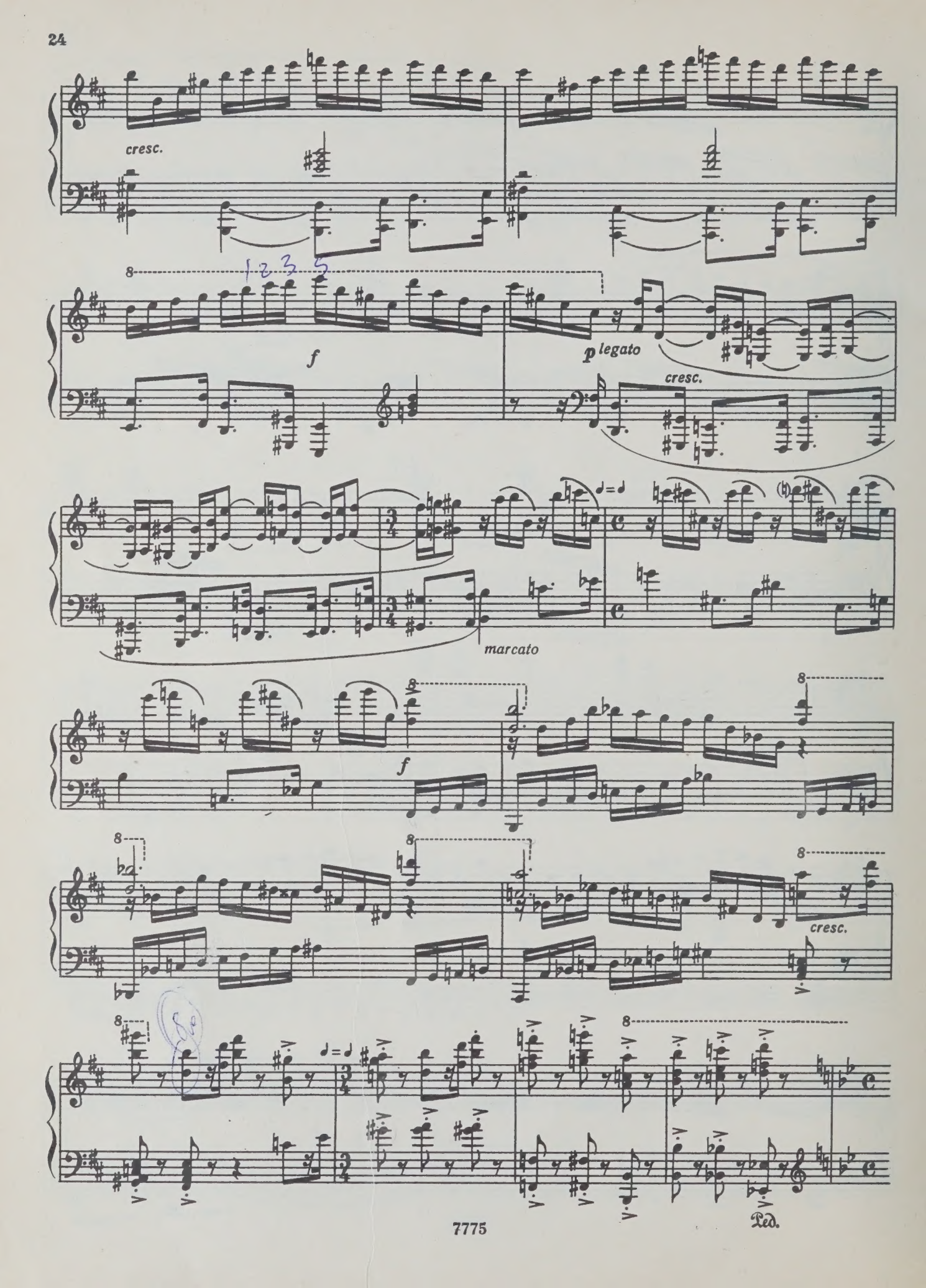
cresc.
1 2 3 5
f
p legato
cresc.
marcato
f
cresc.
Ped.

Più mosso (♩= 168)

ff

Ped.

dim.

p

dim.

pp

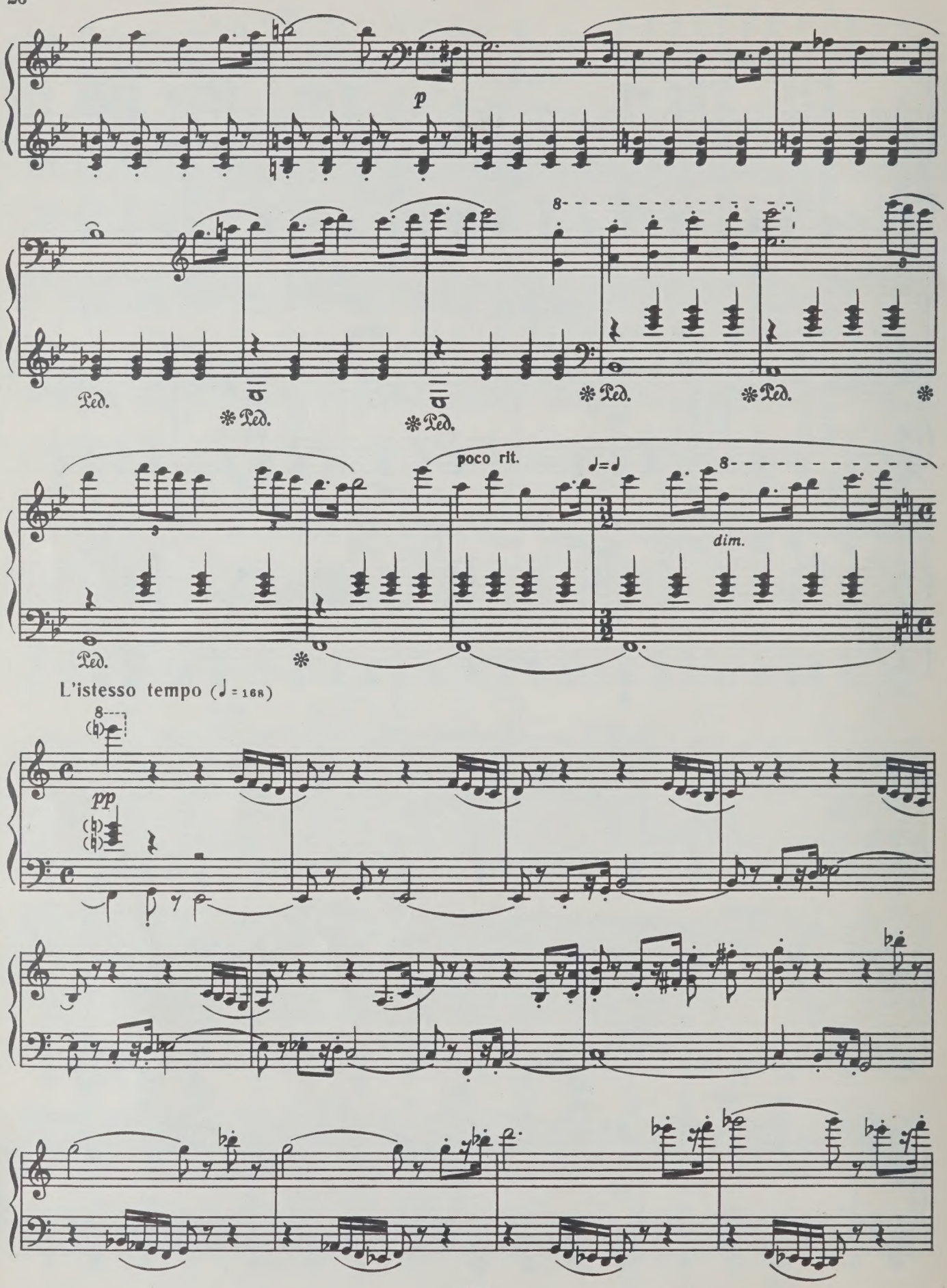
p
Ped.
poco rit.
dim.
L'istesso tempo (♩ = 168)
pp

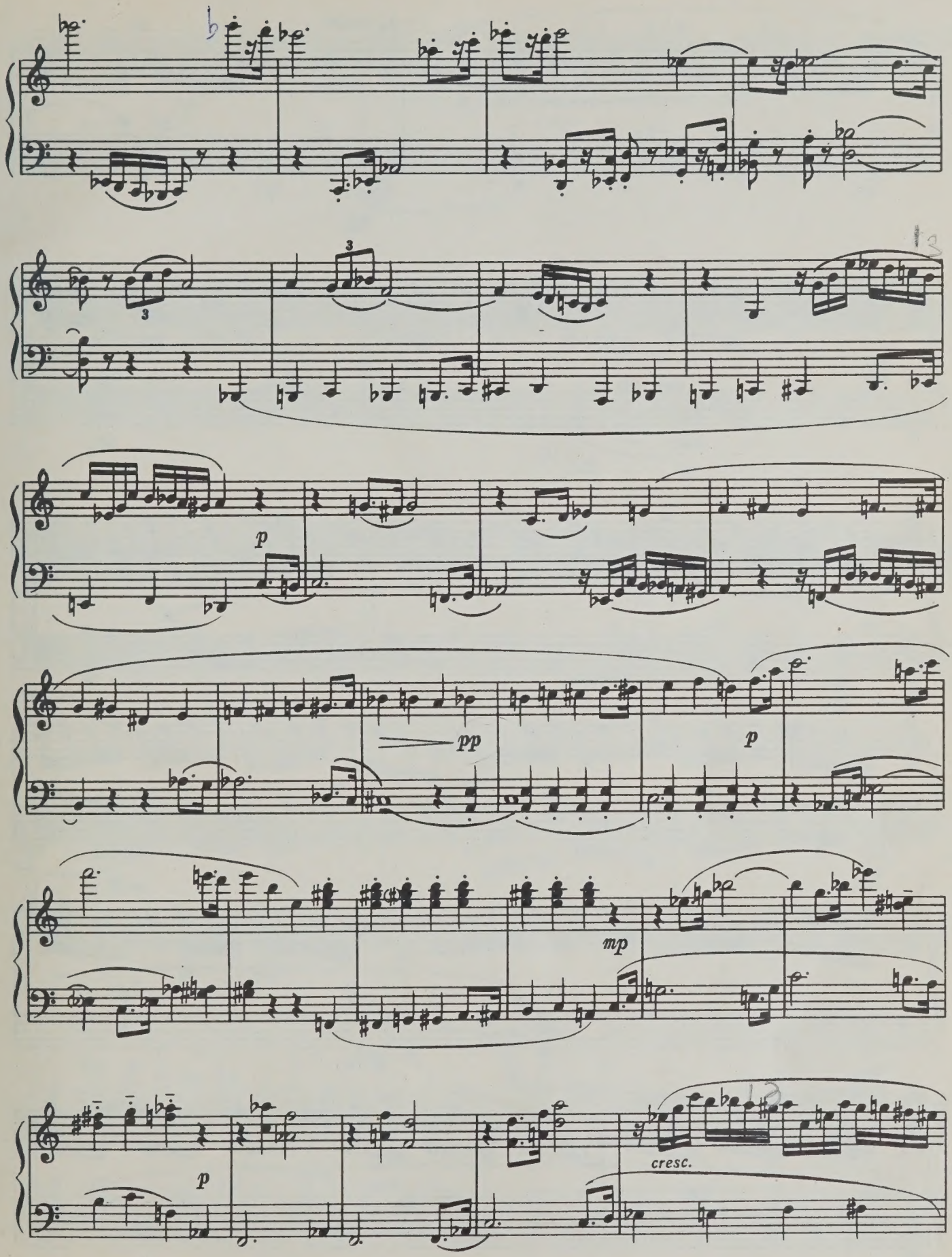
p
pp
p
mp
p
cresc.

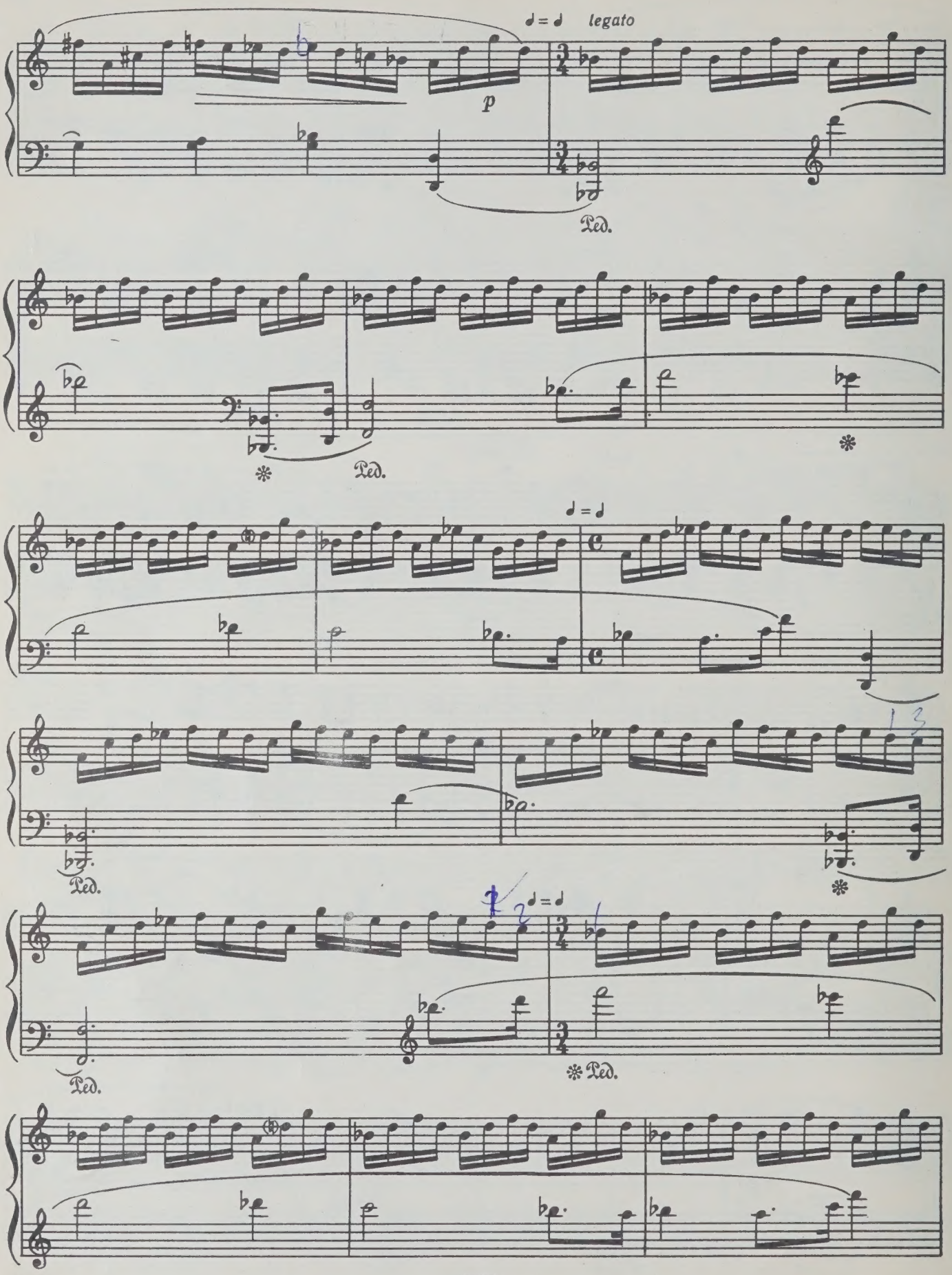
♩ = ♩ legato
p
Ped.
Ped.
♩ = ♩
Ped.
Ped.
♩ = ♩
Ped.

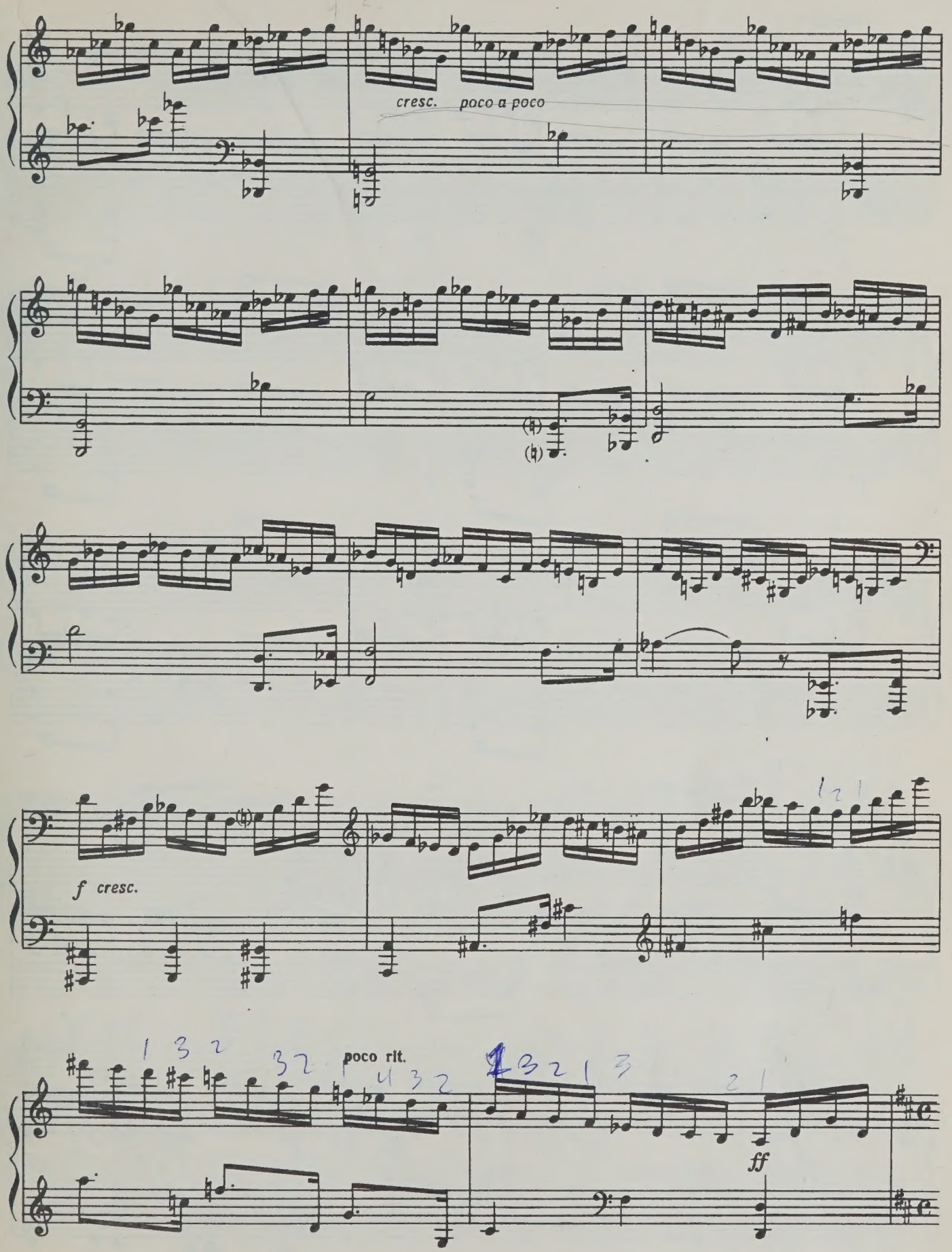
cresc. poco a poco
f cresc.
poco rit.
ff

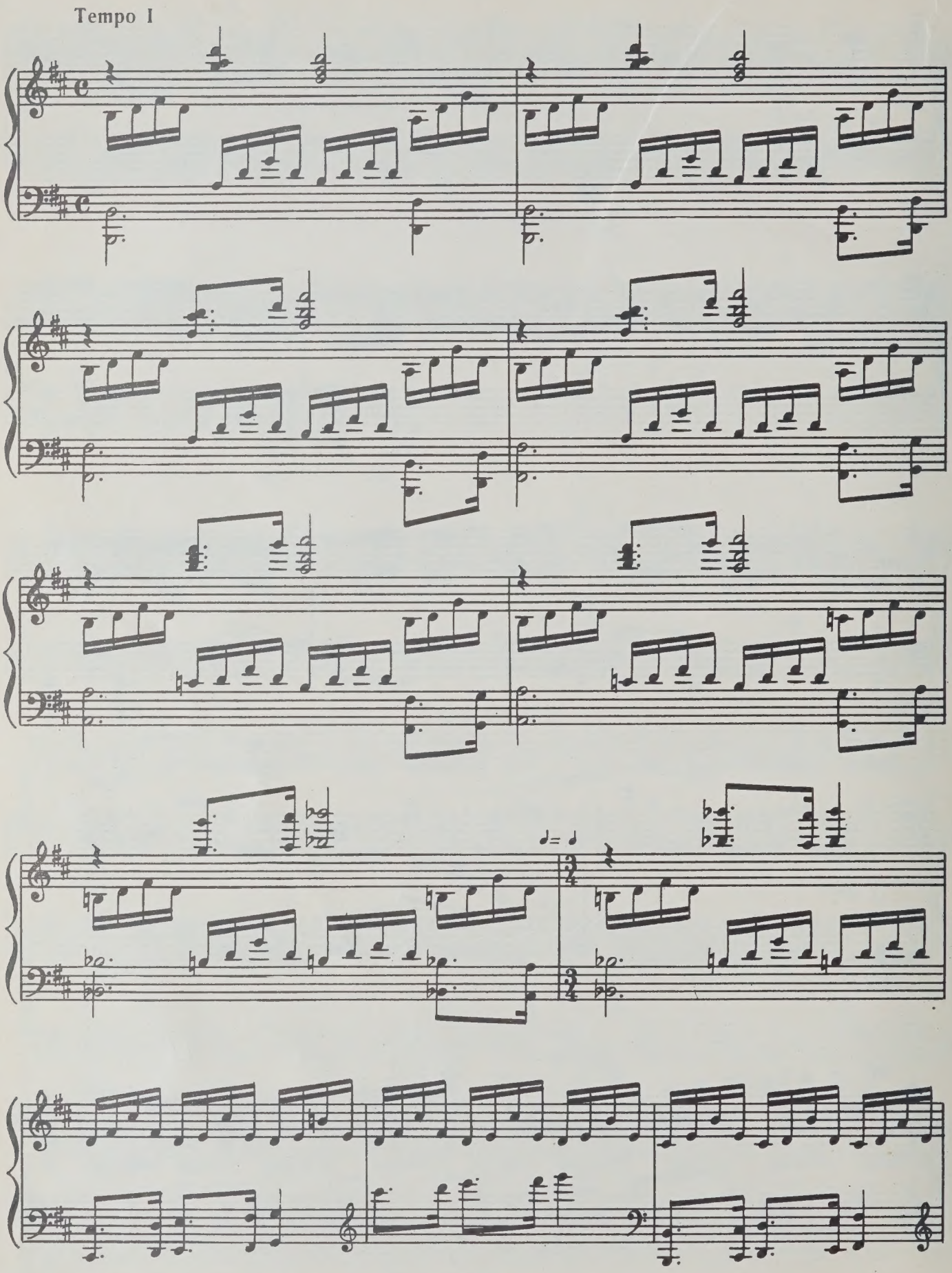
Tempo I

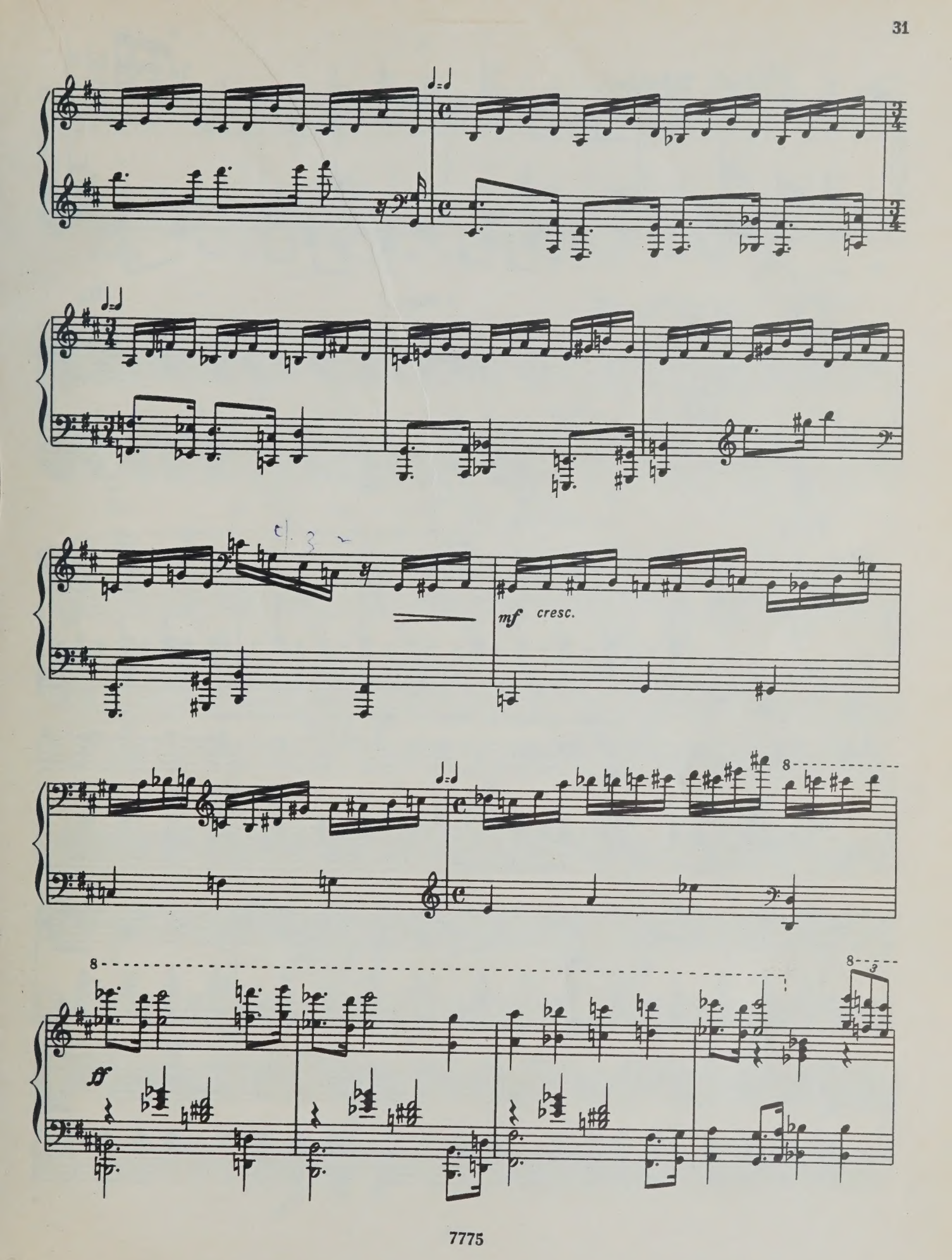
mf cresc.
ff

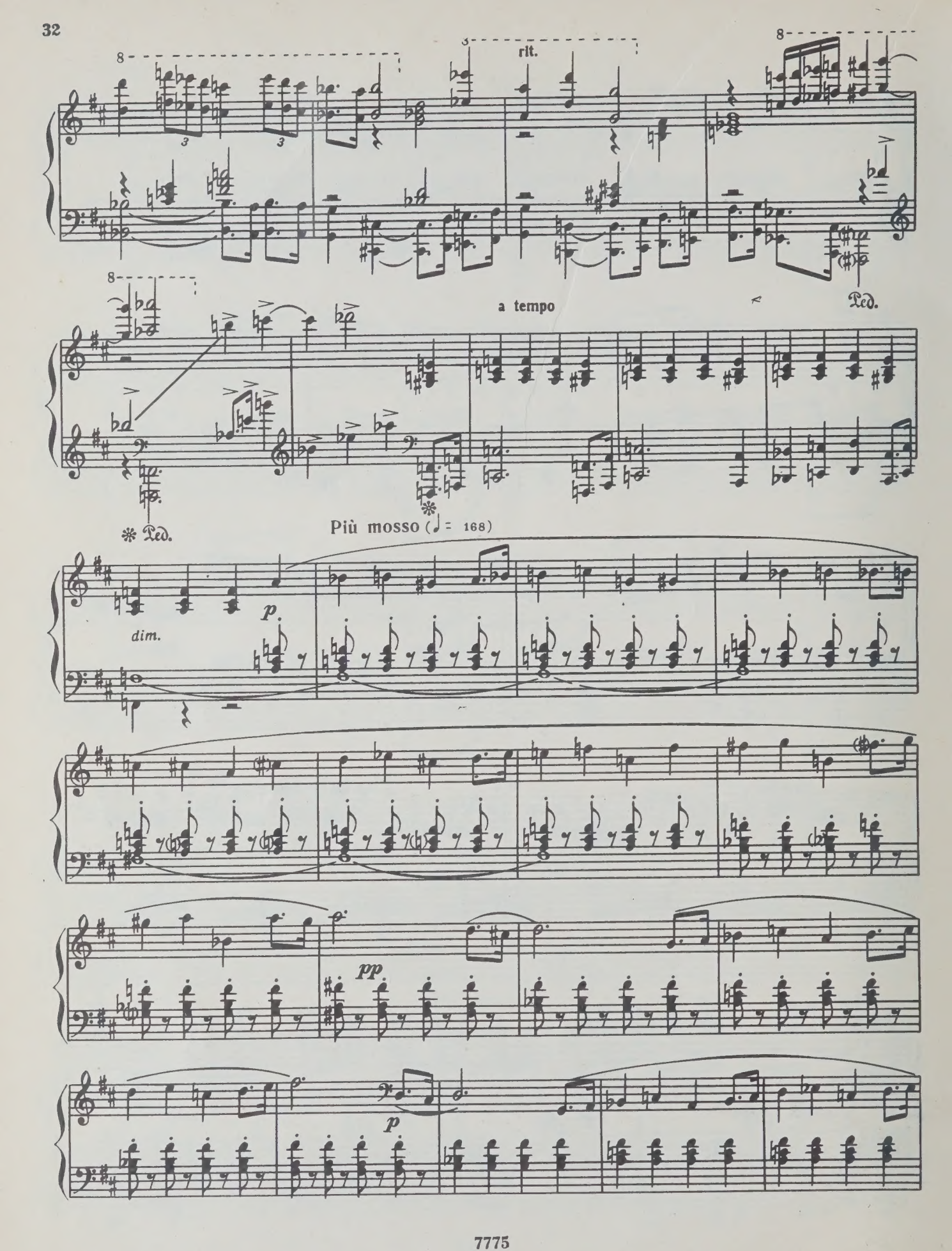
rit.
a tempo
Ped.
Più mosso (♩ = 168)
dim.
p
pp
p

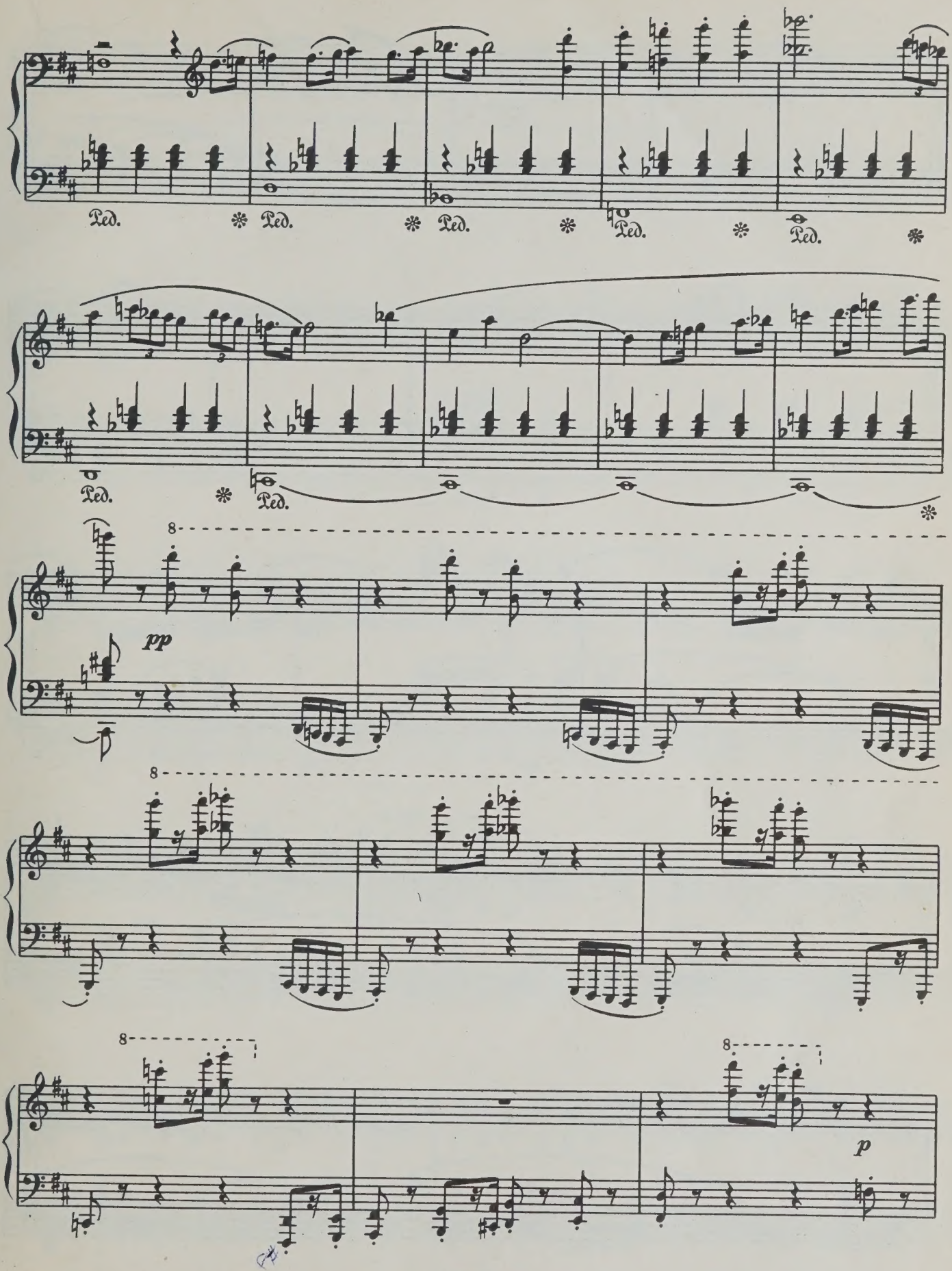
Ped.
Ped.
Ped.
Ped.
Ped.
Ped.
Ped.
pp
8
8
8
8
p

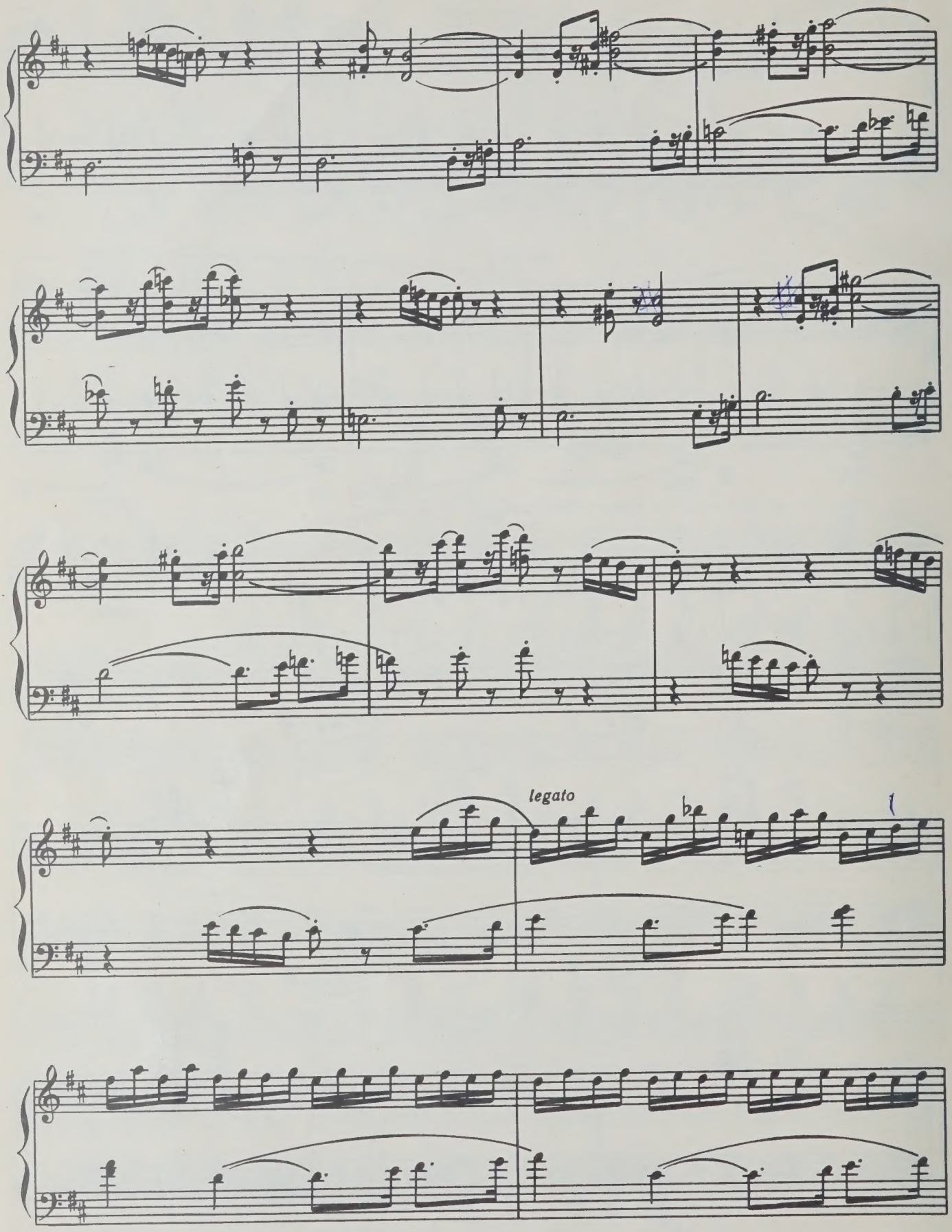
legato

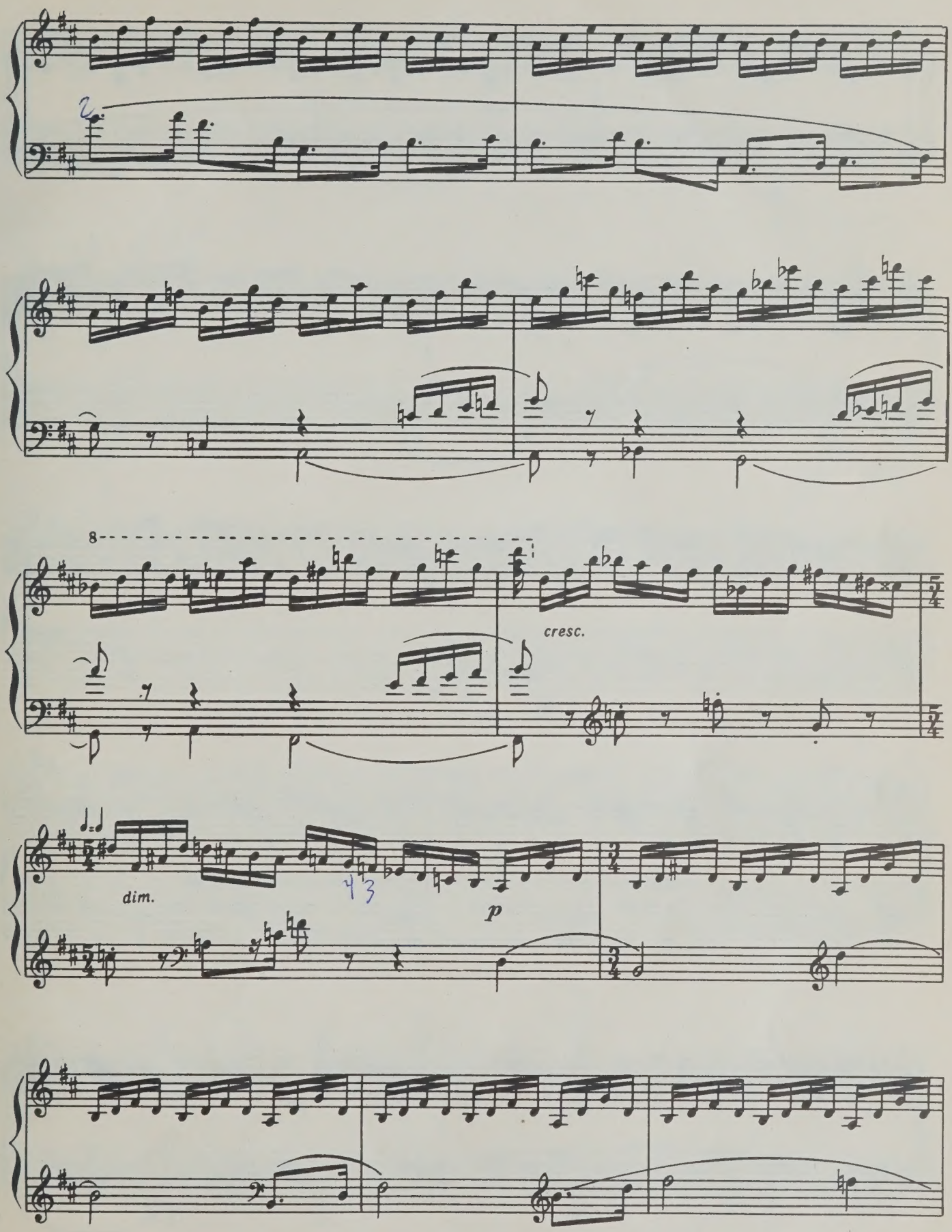
8
cresc.
dim.
p

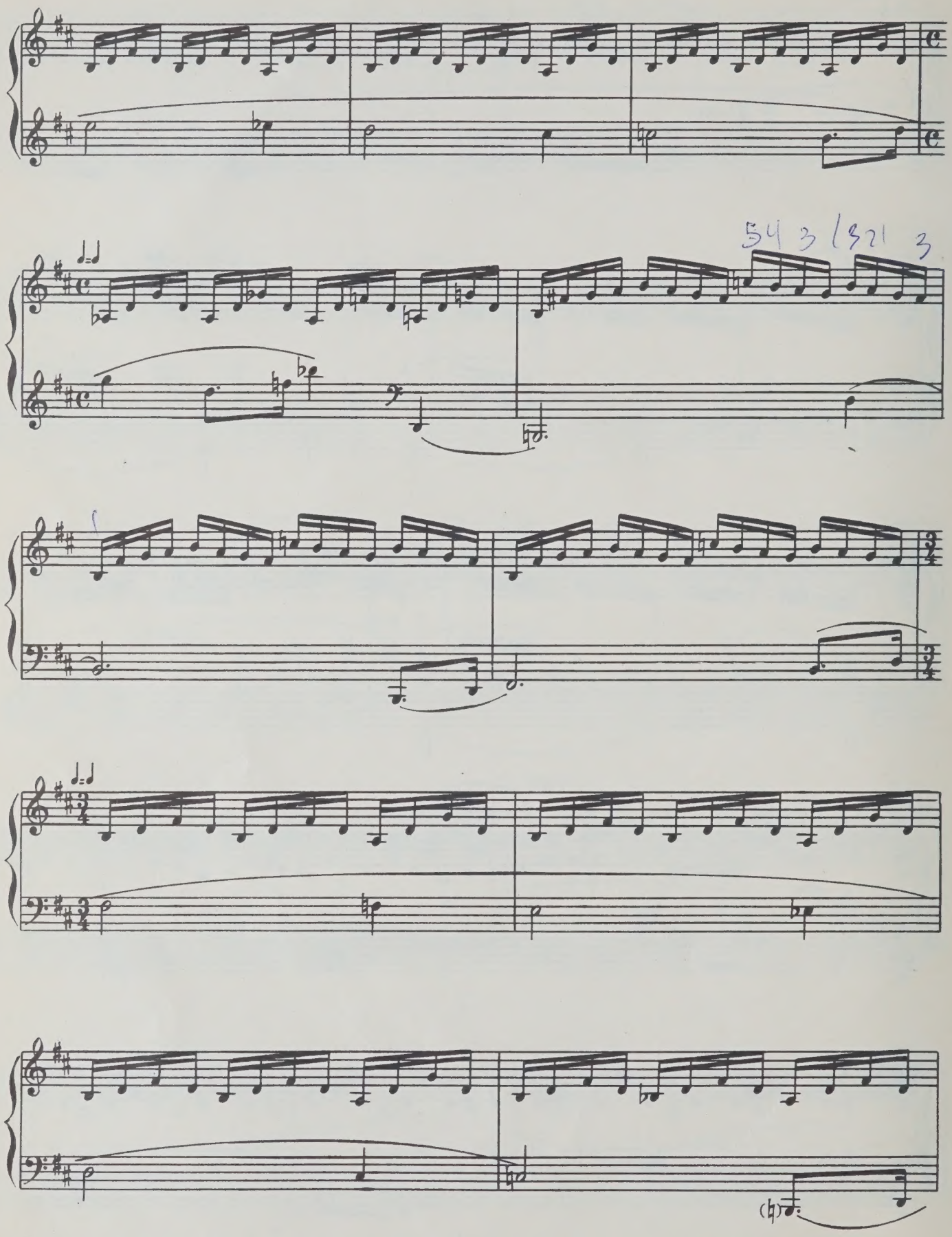
54 3 (321 3

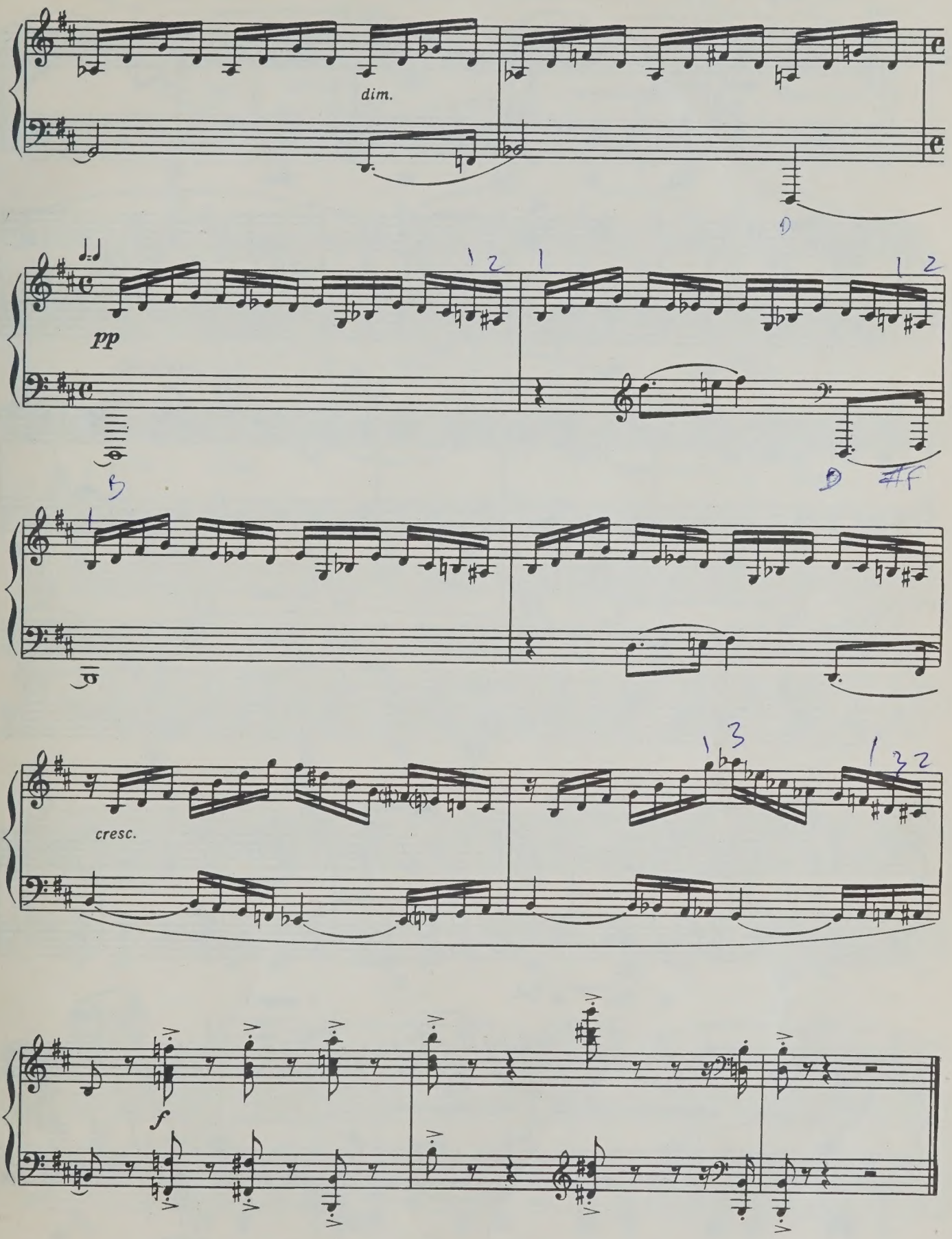
dim.
pp
cresc.
f

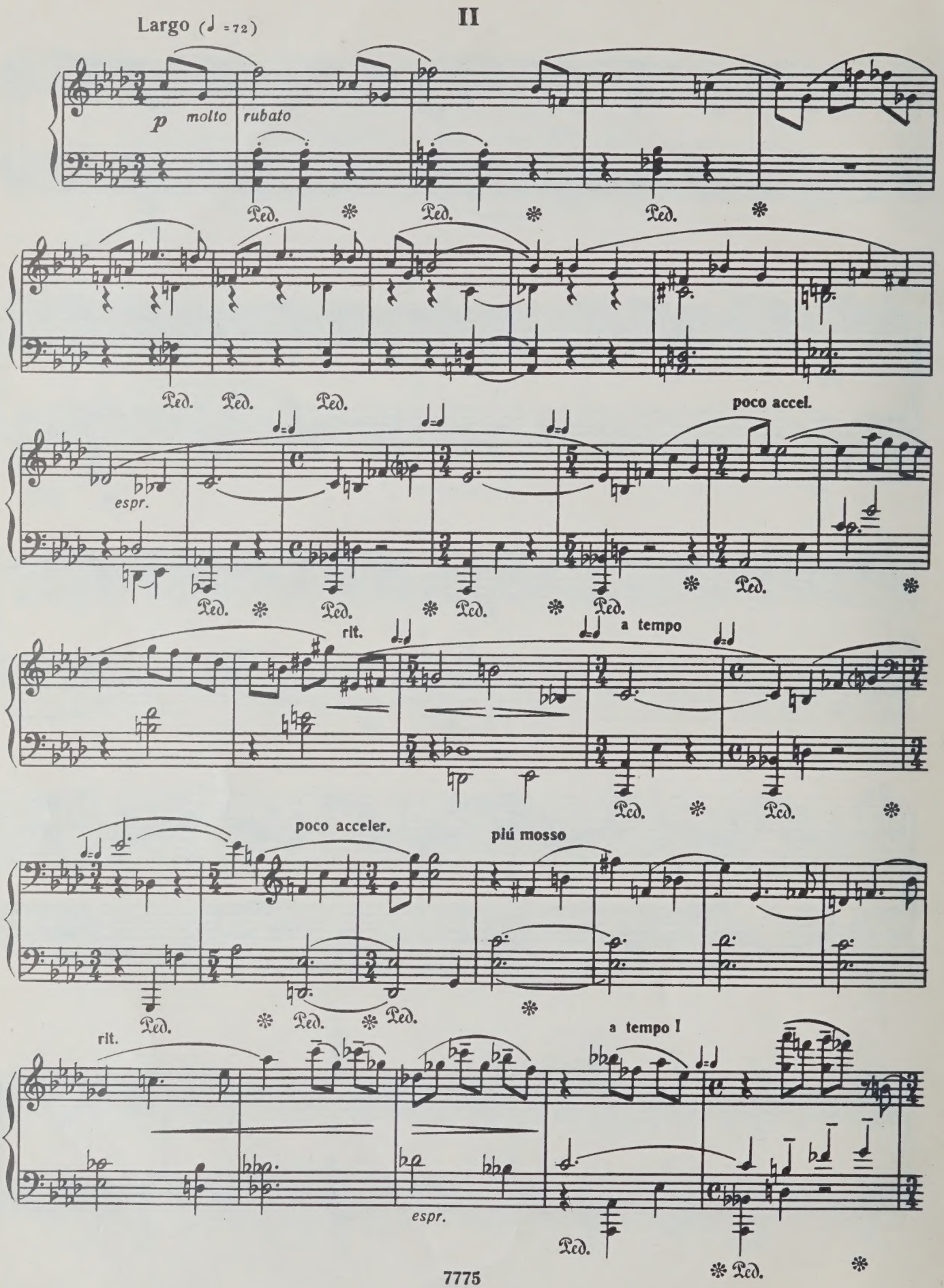
II
Largo (♩ = 72)
p molto rubato
Ped.
espr.
poco accel.
rit.
a tempo
poco acceler.
più mosso
rit.
a tempo I
espr.

rit.

pp

Ped.

Meno mosso (♩= 66)

p

dim.

ppp

Ped. Ped.

p espr.

rit.

dim.

Ped. Ped.

a tempo

ppp

Ped.

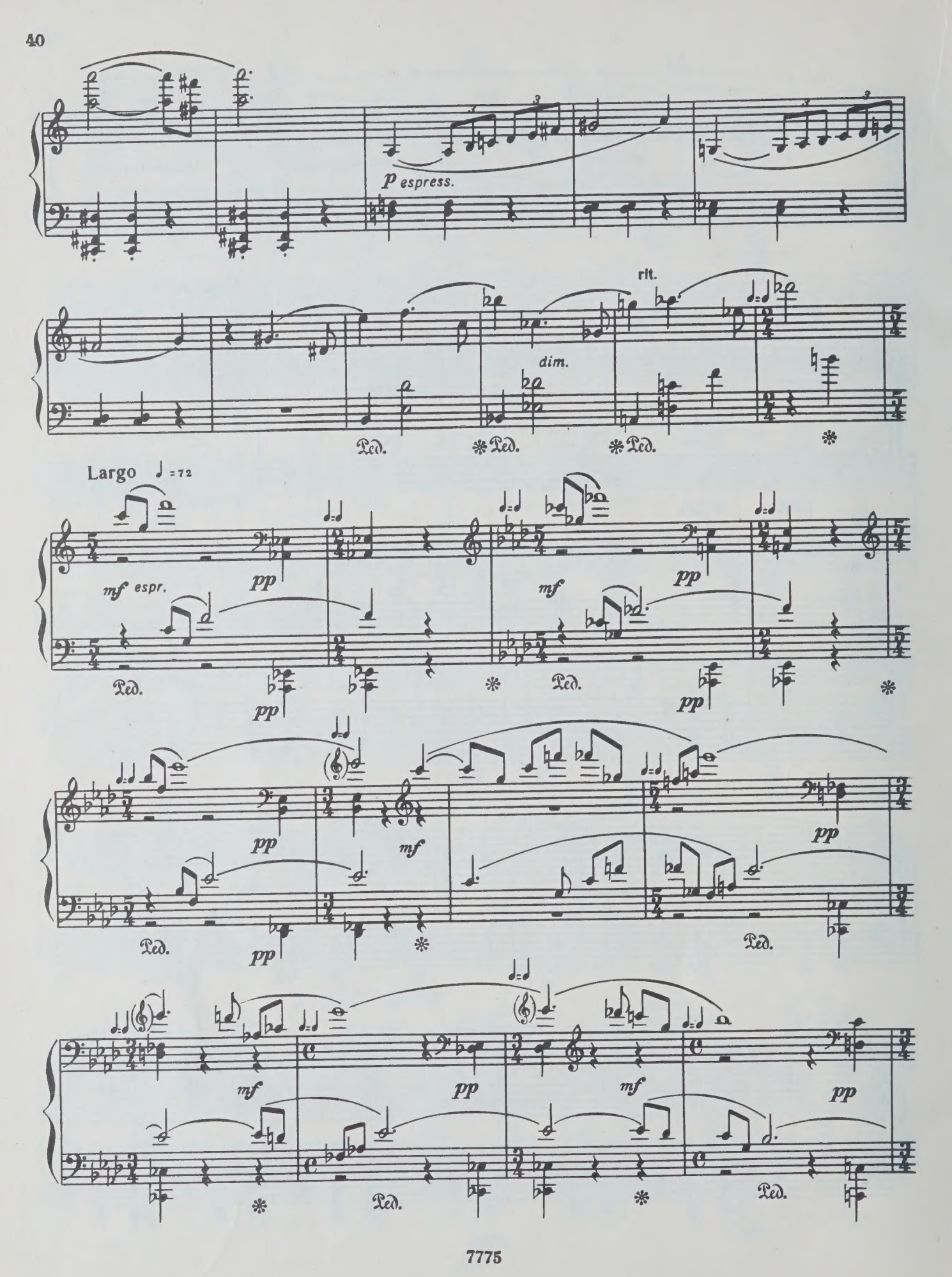
p espress.
rit.
dim.
Ped.
Largo ♩ = 72
mf espr.
pp
mf
pp
Ped.
pp
pp
mf
pp
Ped.
pp
Ped.
mf
pp
mf
pp
Ped.
Ped.

mf espr. p ppp p

poco accel.

p

rit.

pp

a tempo

p ppp p ppp p

poco accel.

ppp

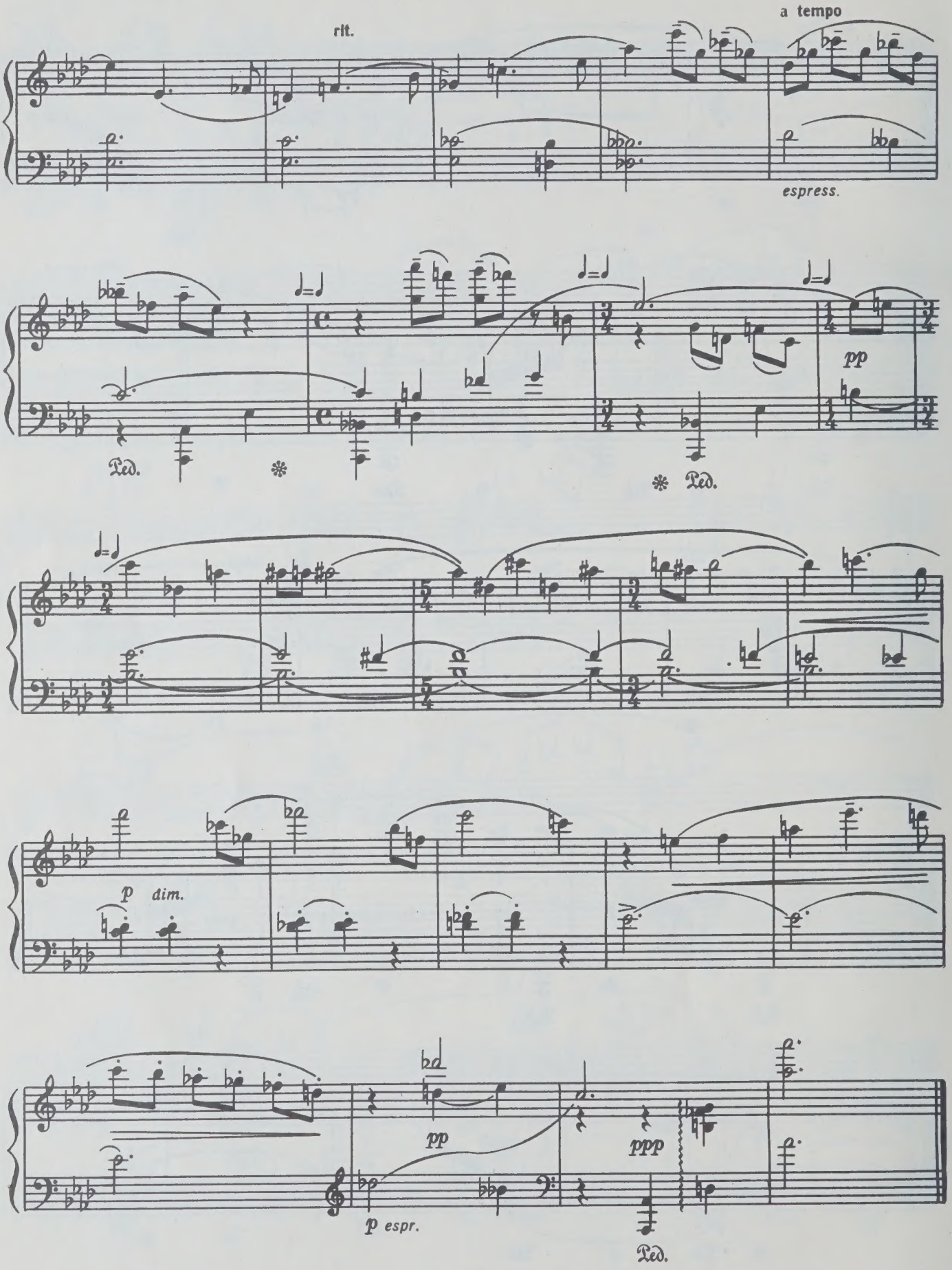
rit.
a tempo
espress.
pp
Ped.
p dim.
pp
ppp
p espr.
Ped.

III

Moderato (con moto)(♩ = 120)

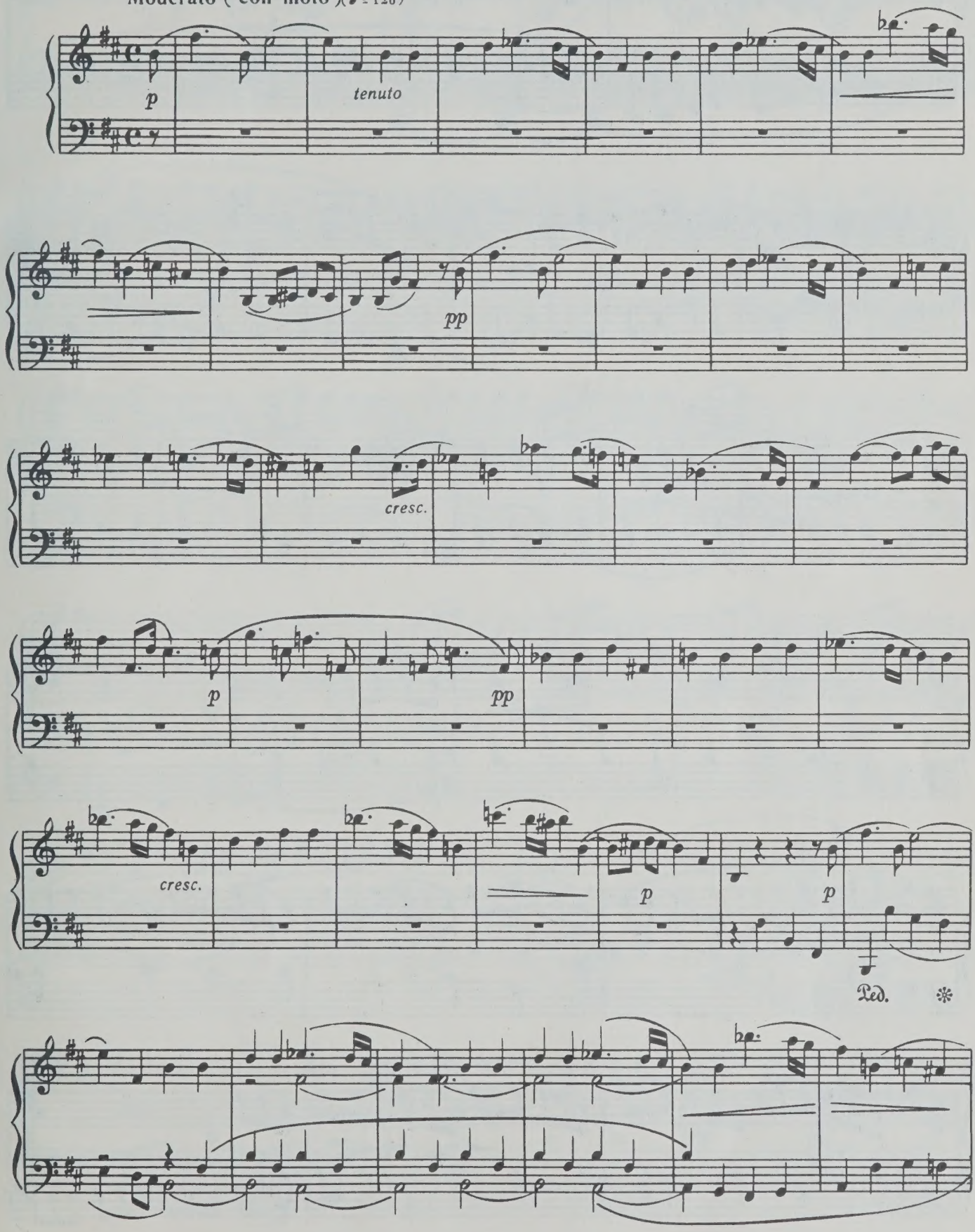

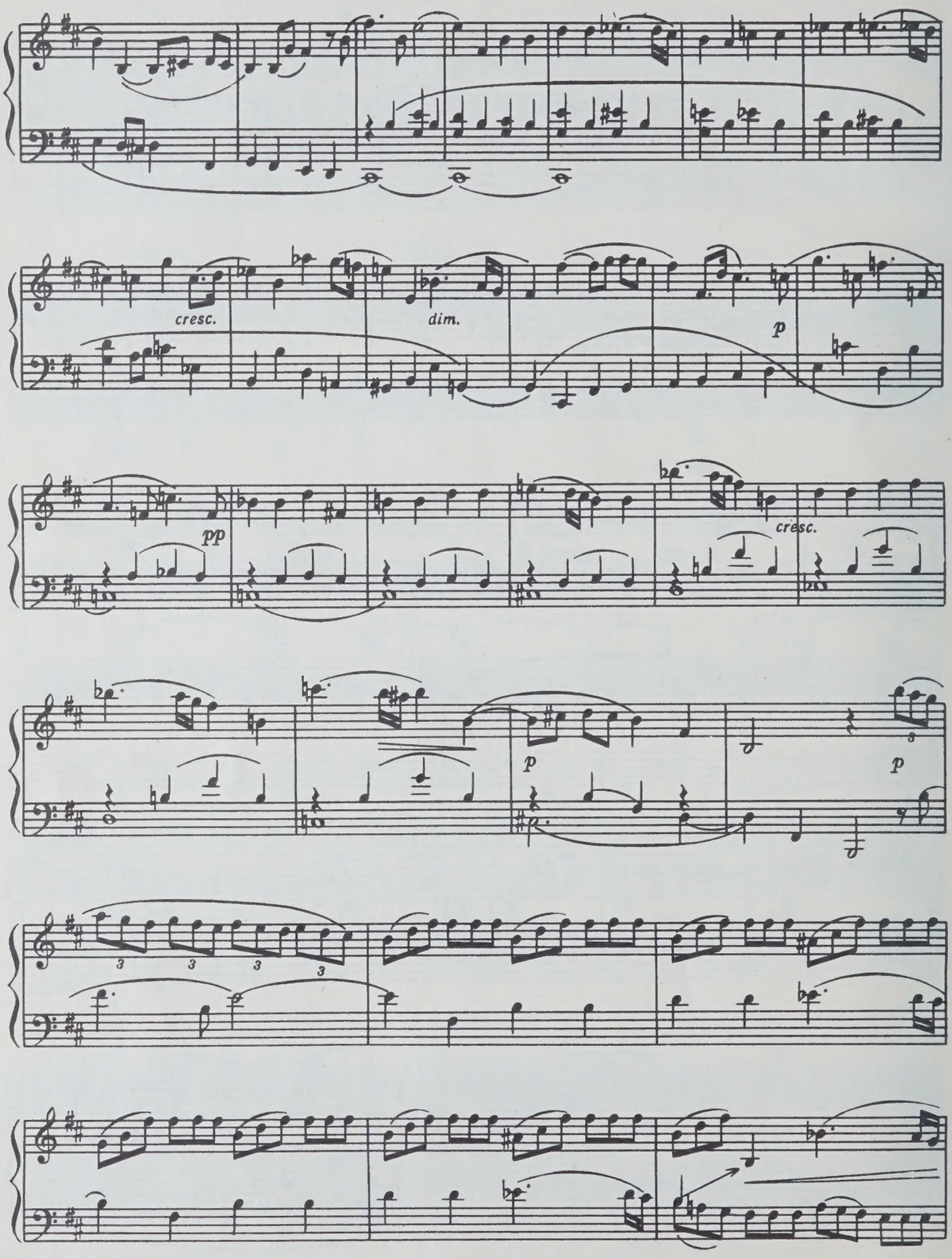
cresc.
dim.
p
pp
cresc.
p
p
3
3
3
3

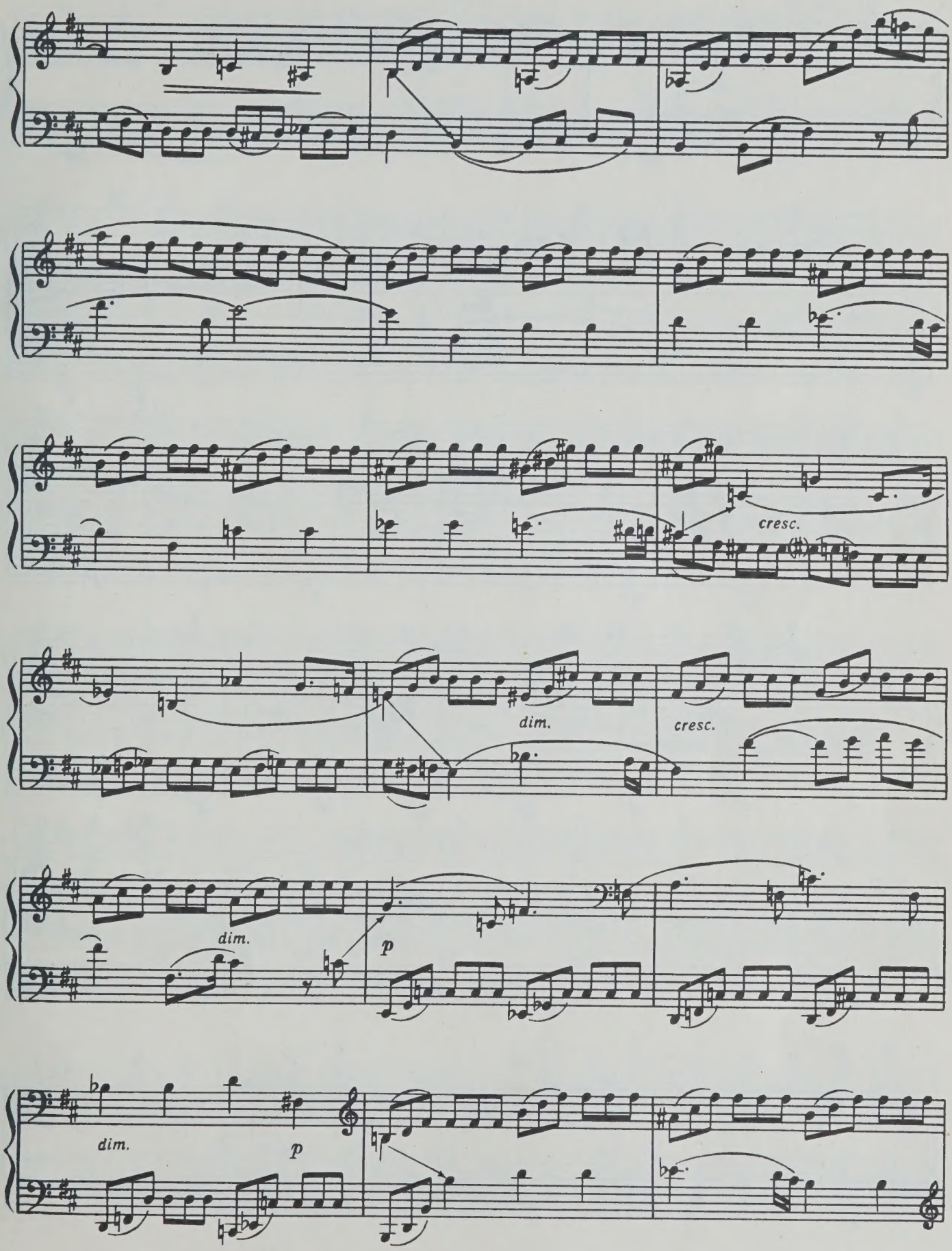
cresc.
dim.
cresc.
dim.
p
dim.
p

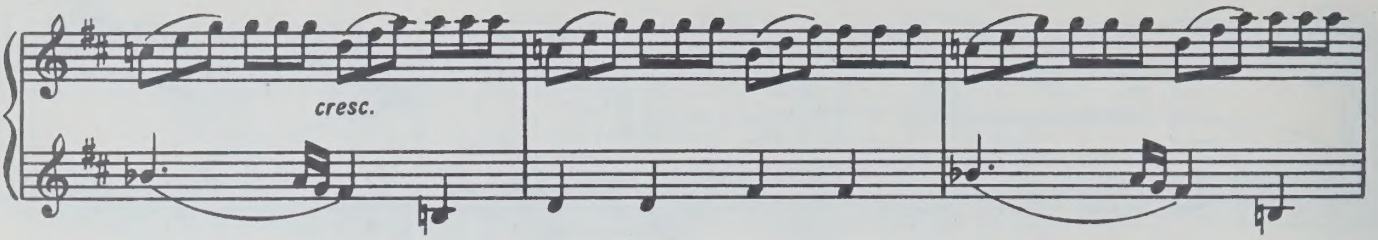

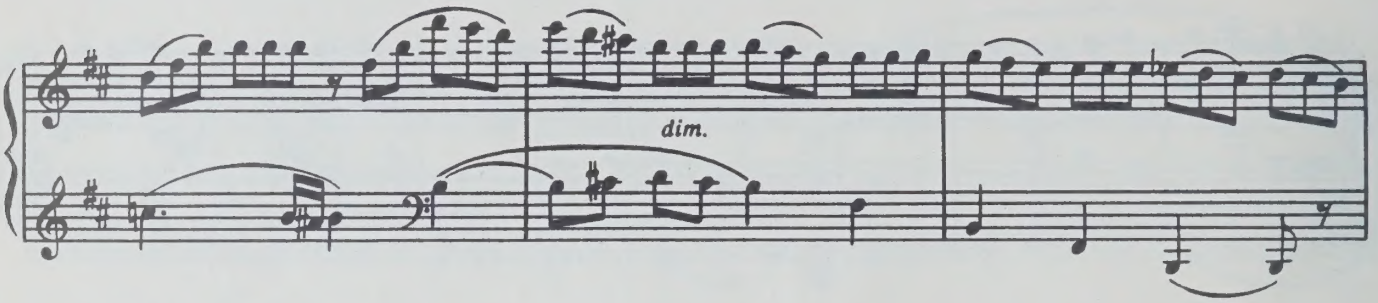

Più mosso (♩=132)

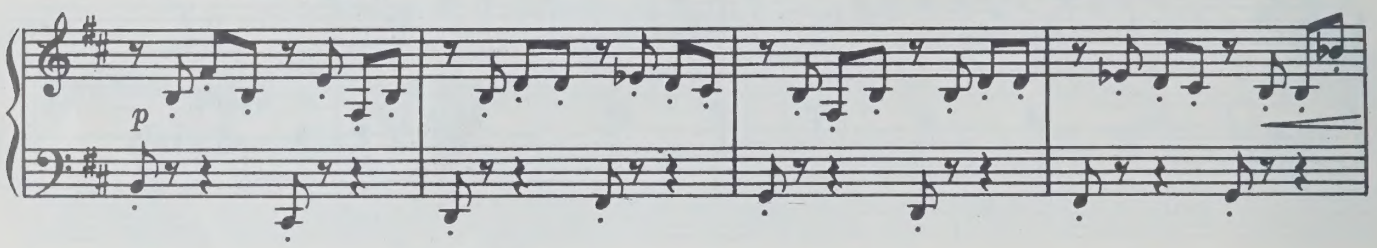

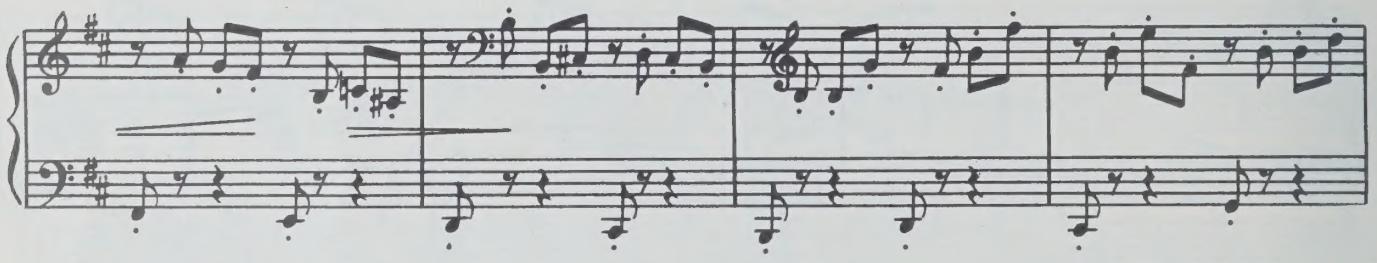

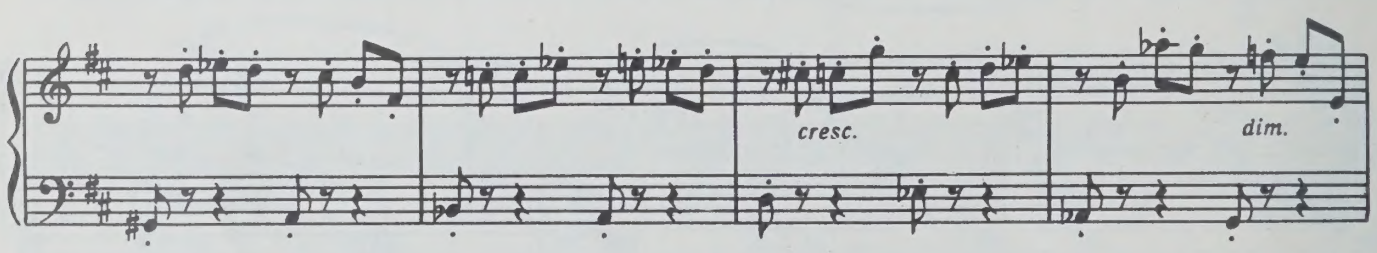

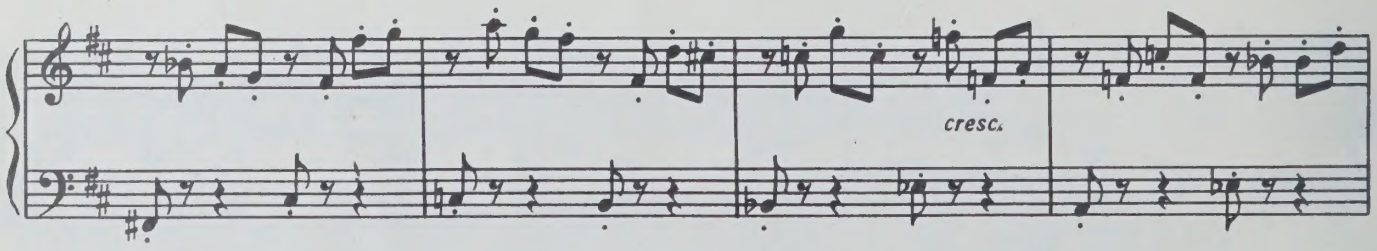

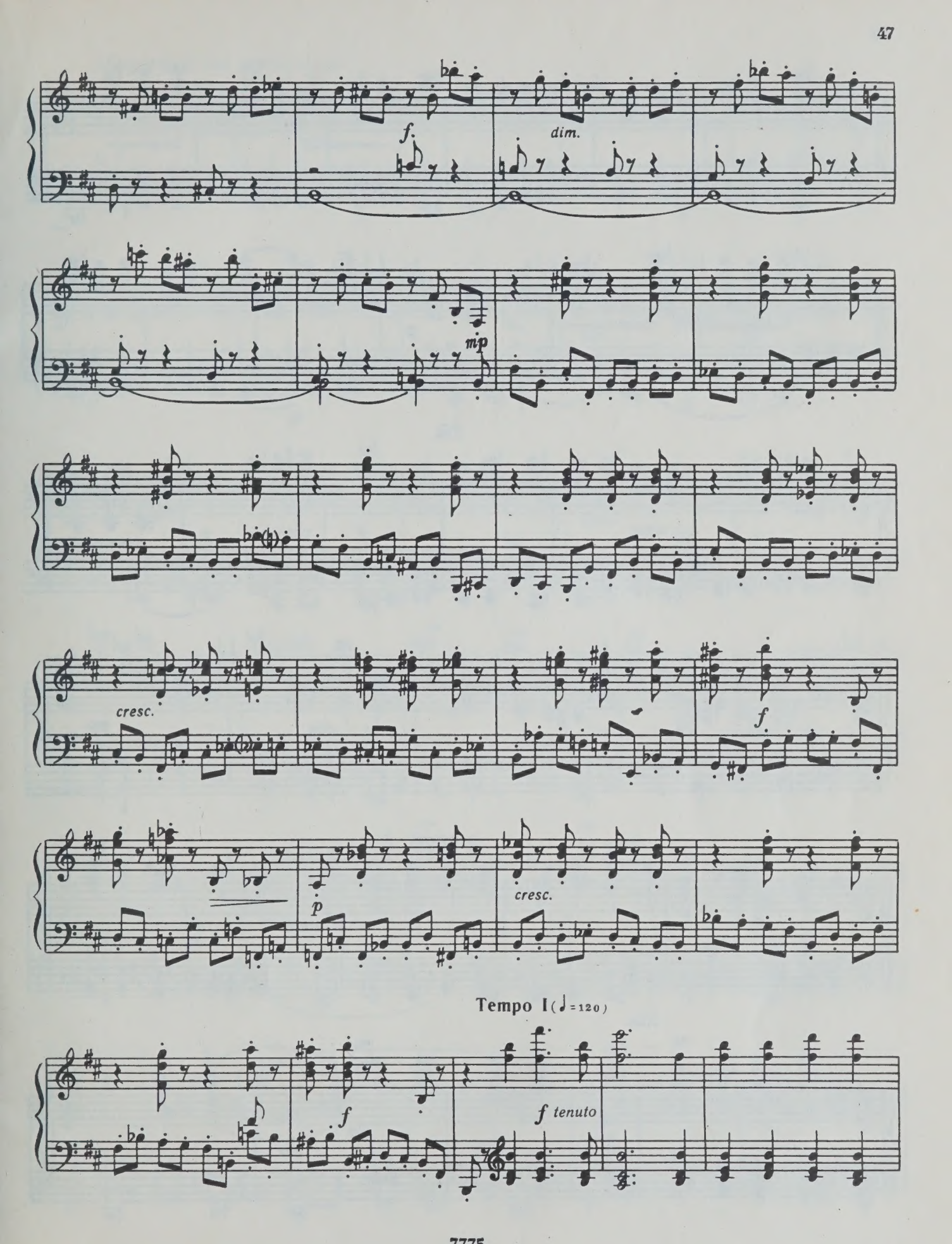
f
dim.
mp
cresc.
f
p
cresc.
Tempo I (♩=120)
f
f tenuto

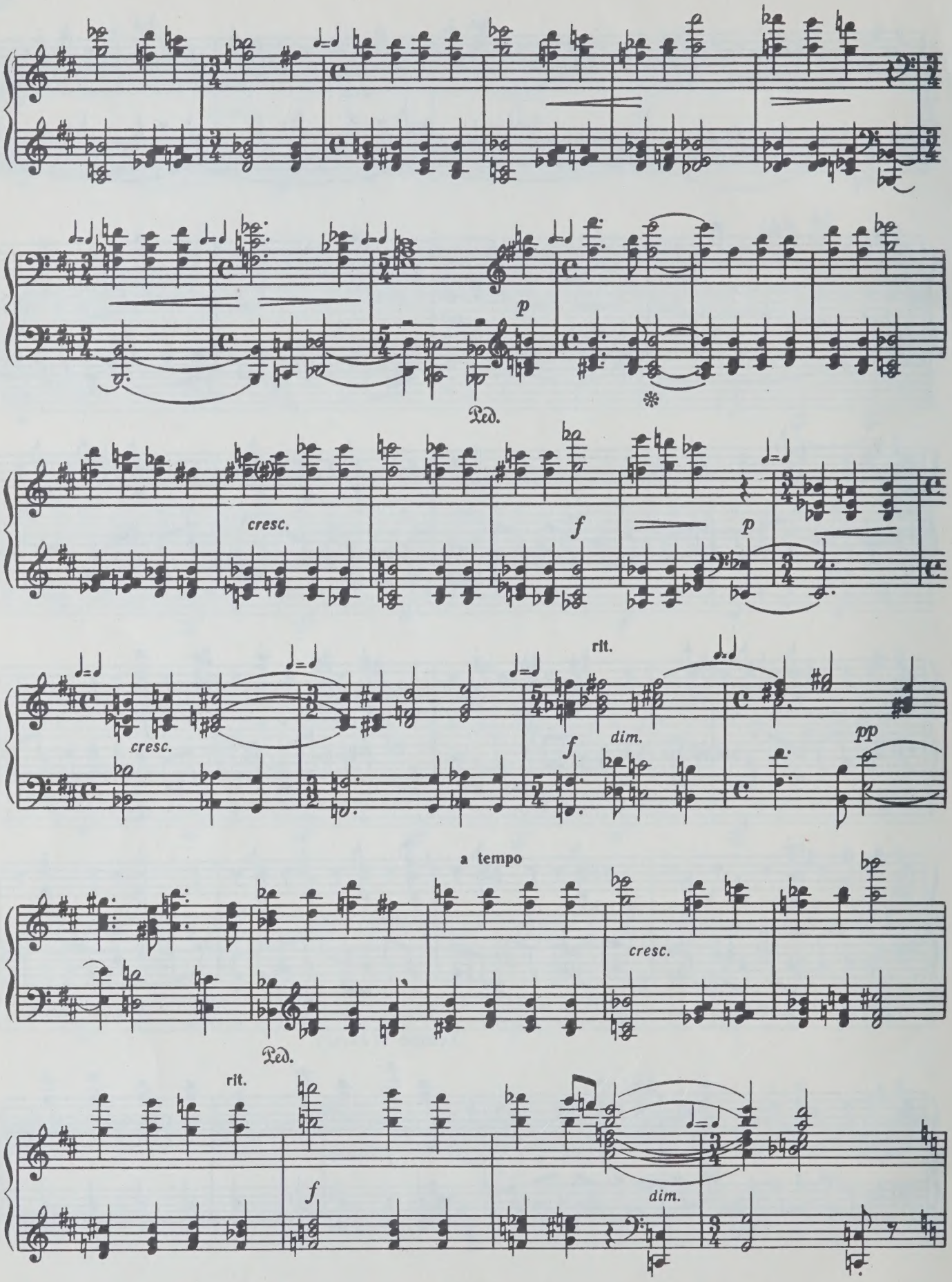
p
Ped.
cresc.
f
p
cresc.
rit.
f
dim.
pp
a tempo
cresc.
Ped.
rit.
f
dim.

Allegretto con moto (♩.= 80)

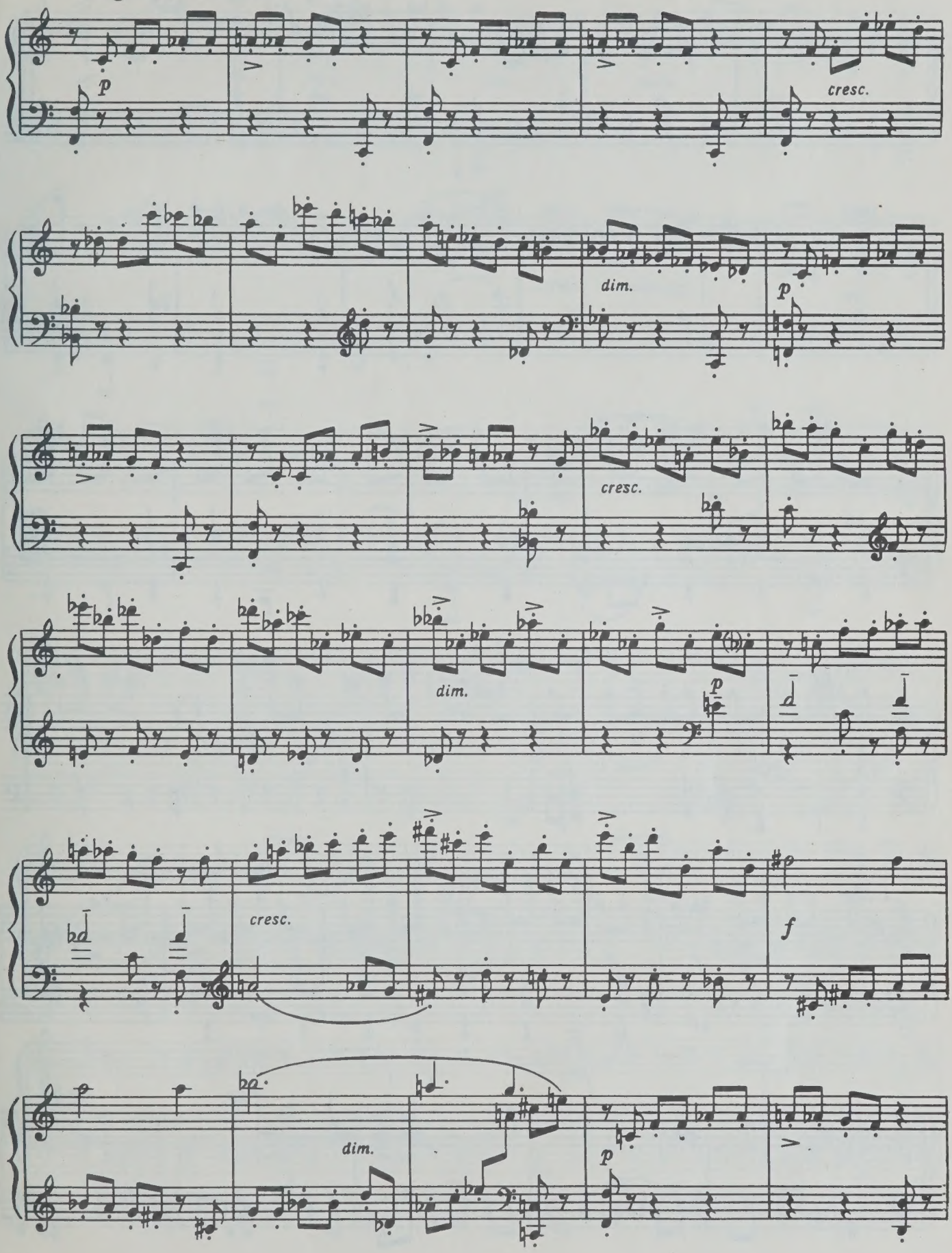

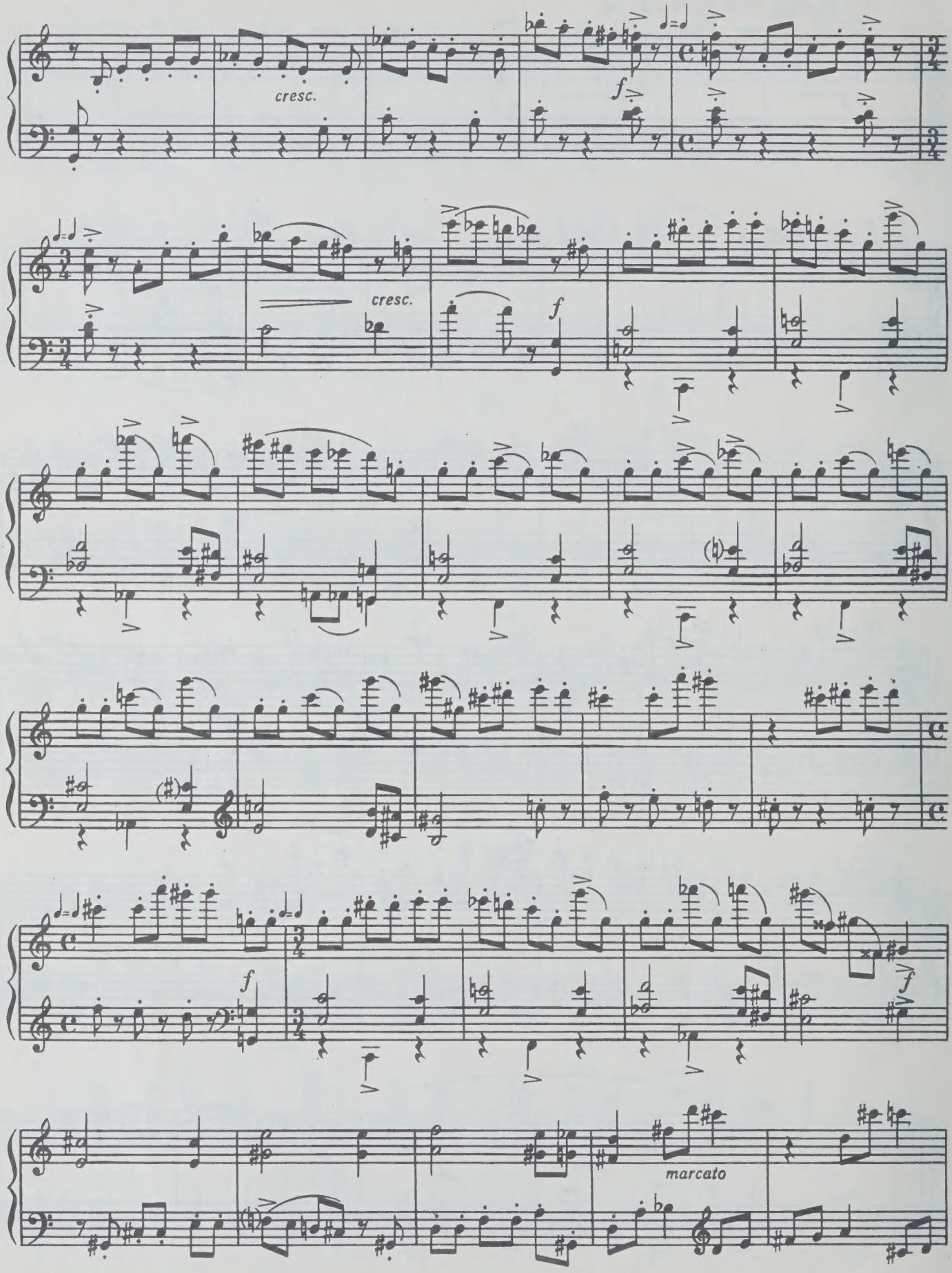
cresc.
f
cresc.
f
f
f
marcato

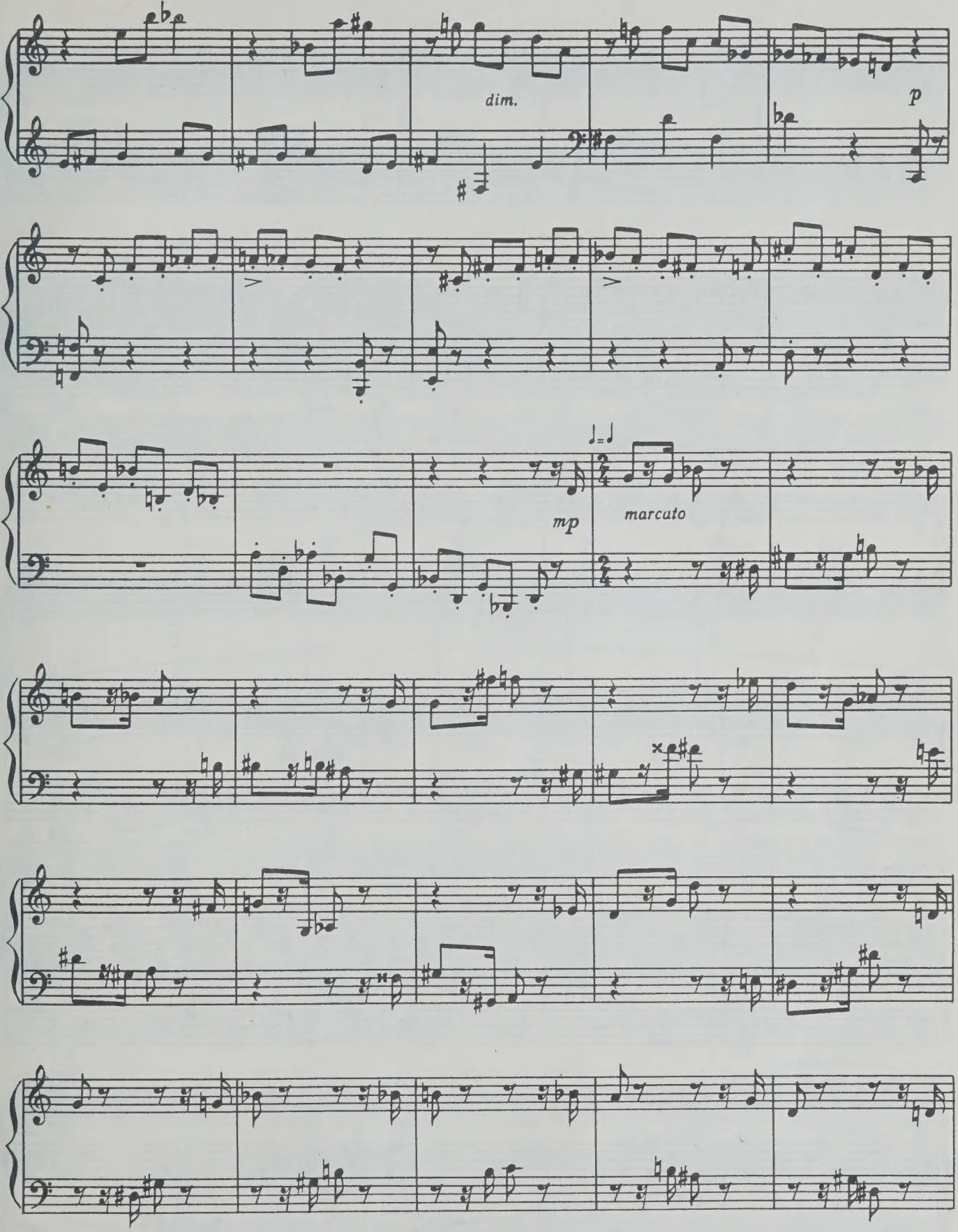
dim.
p
mp
marcato

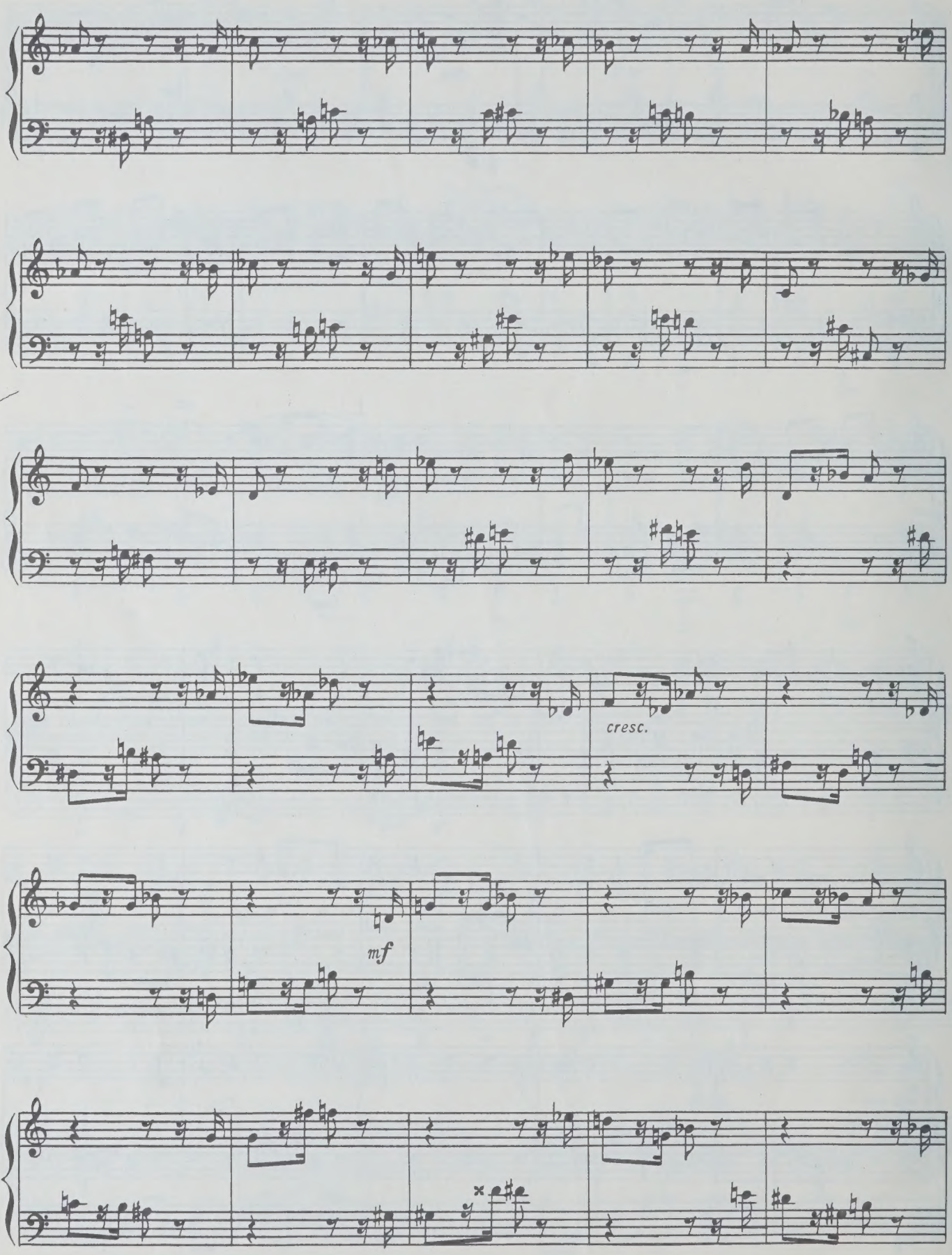
cresc.
mf

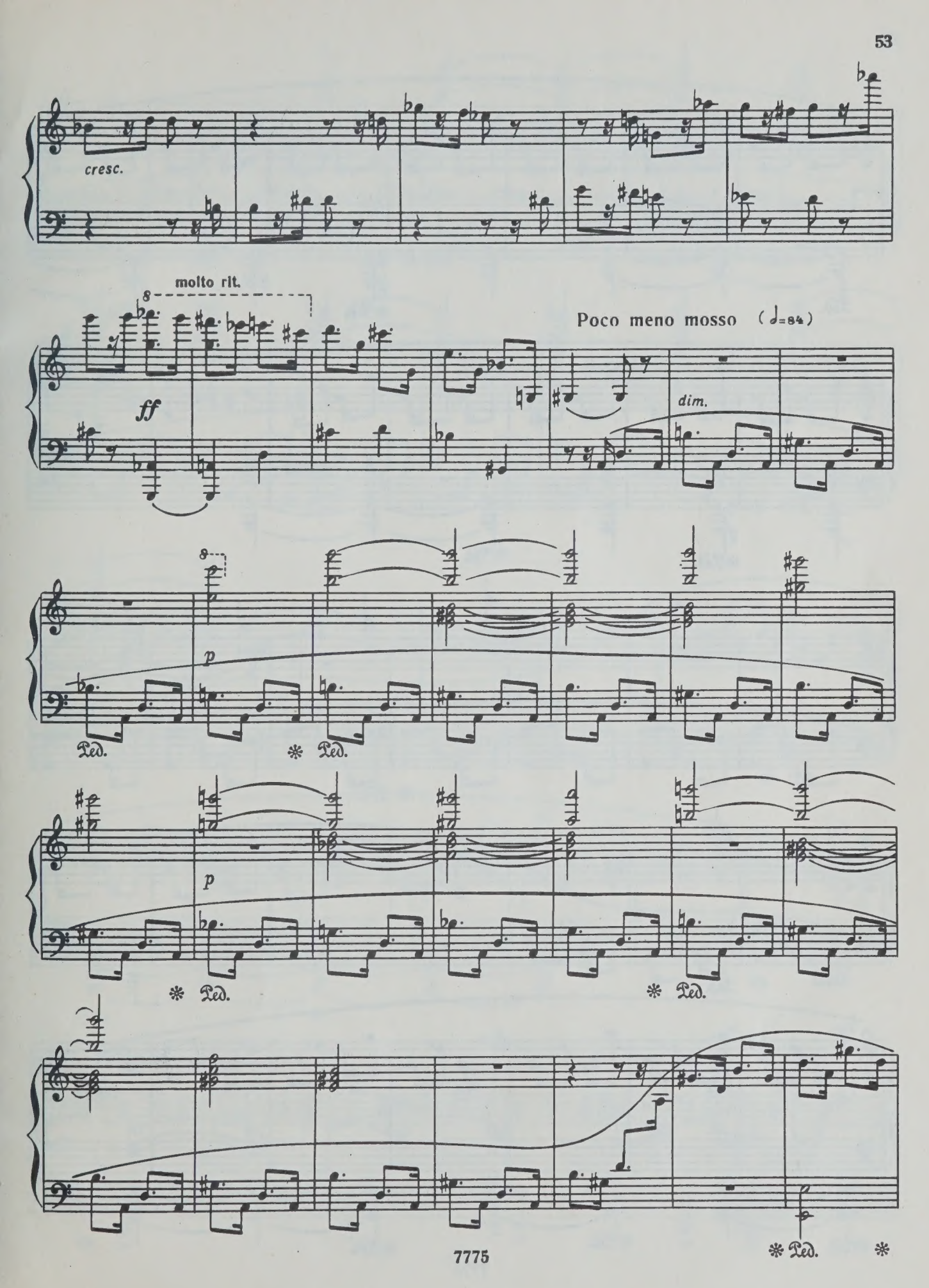
cresc.
molto rit.
ff
Poco meno mosso (♩=84)
dim.
p
Ped.
p
Ped.
Ped.
Ped.

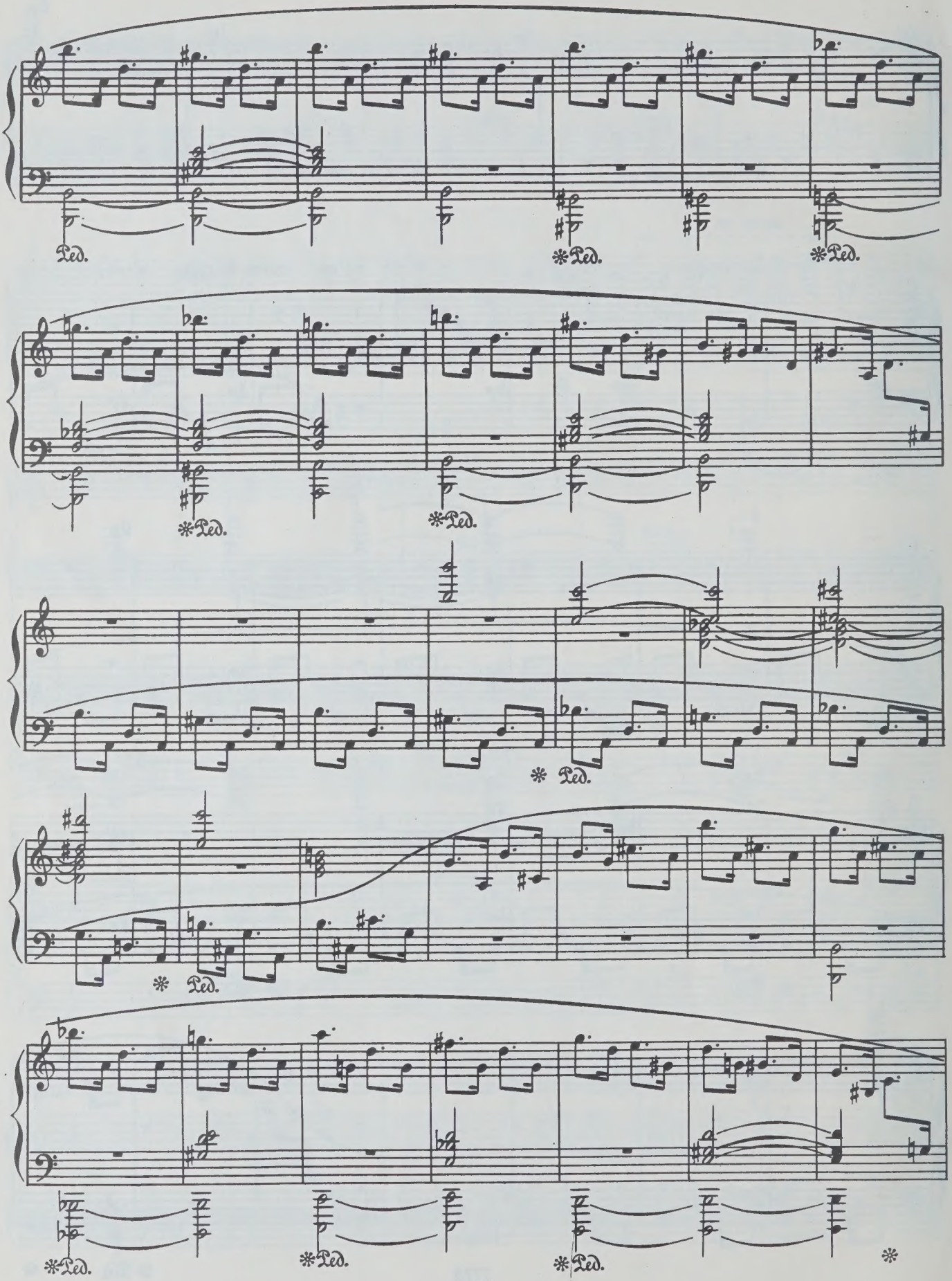
Ped.
*Ped.
*Ped.
*Ped.
*Ped.
*
*Ped.
*
*Ped.
*Ped.
*Ped.
*Ped.
*

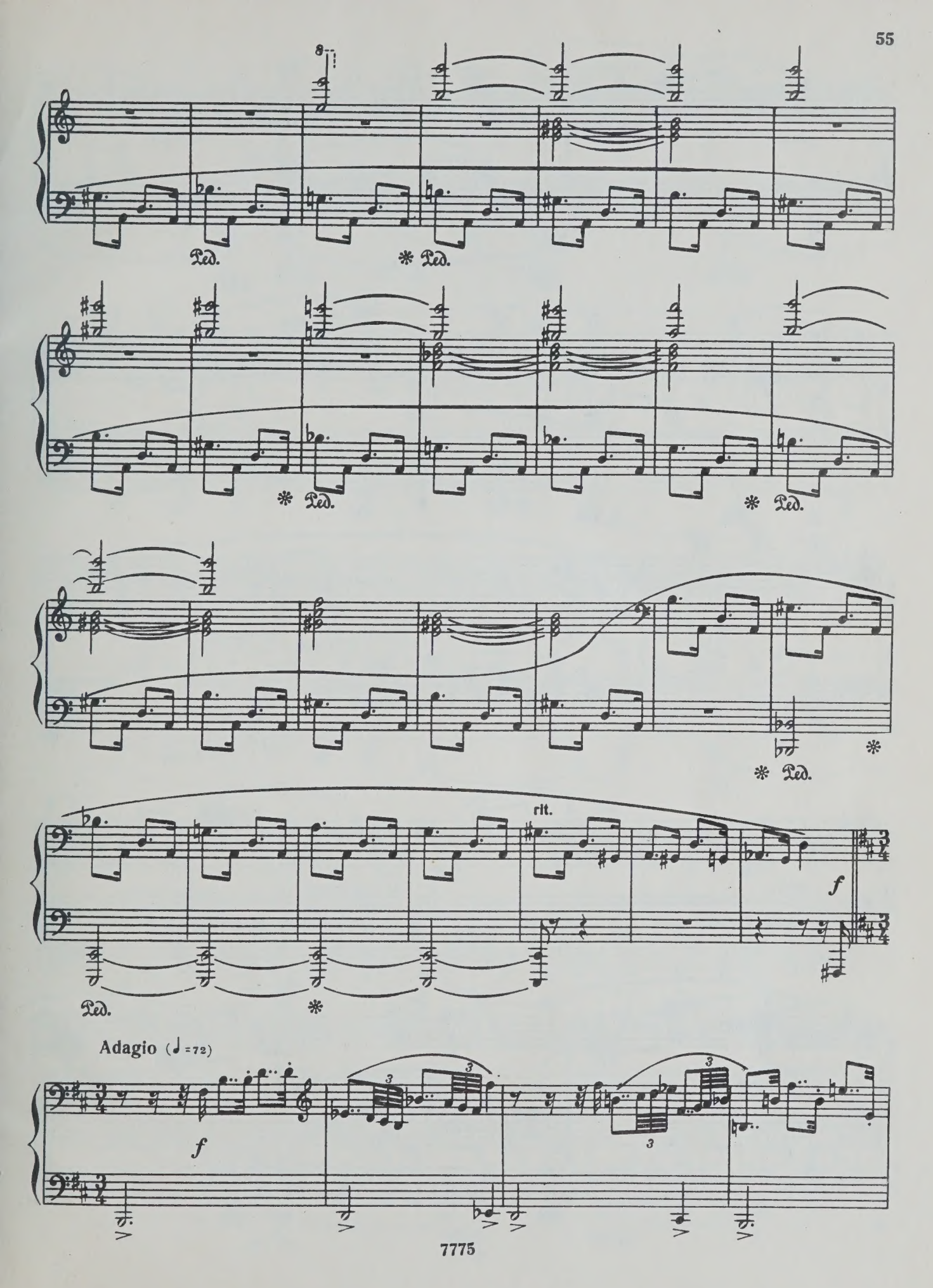
8
Ped.
* Ped.
* Ped.
* Ped.
* Ped.
* Ped.
rit.
f
Ped.
Adagio (♩=72)
f

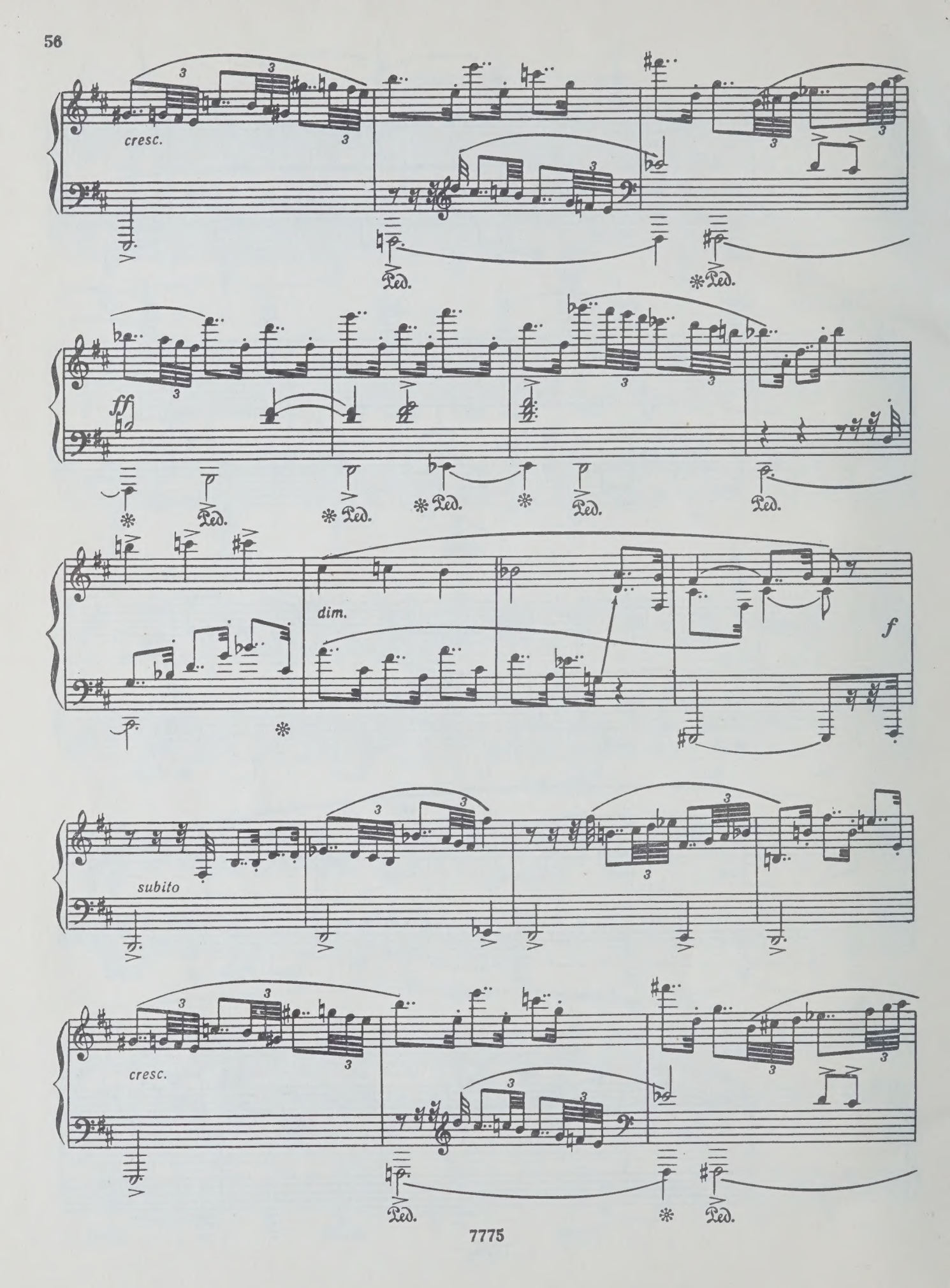
cresc.
Ped.
ff
dim.
f
subito
cresc.

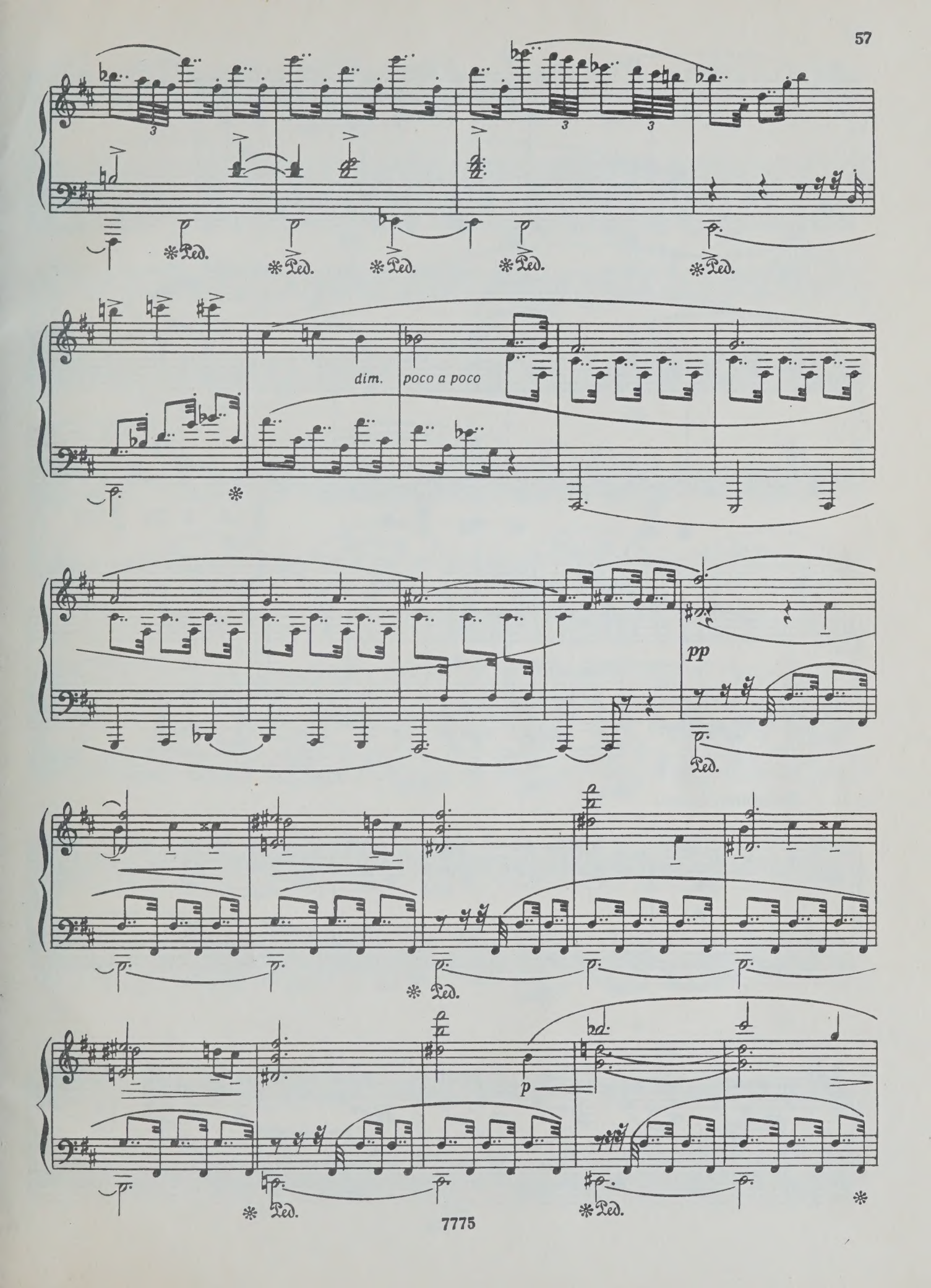
dim.
poco a poco
pp
p

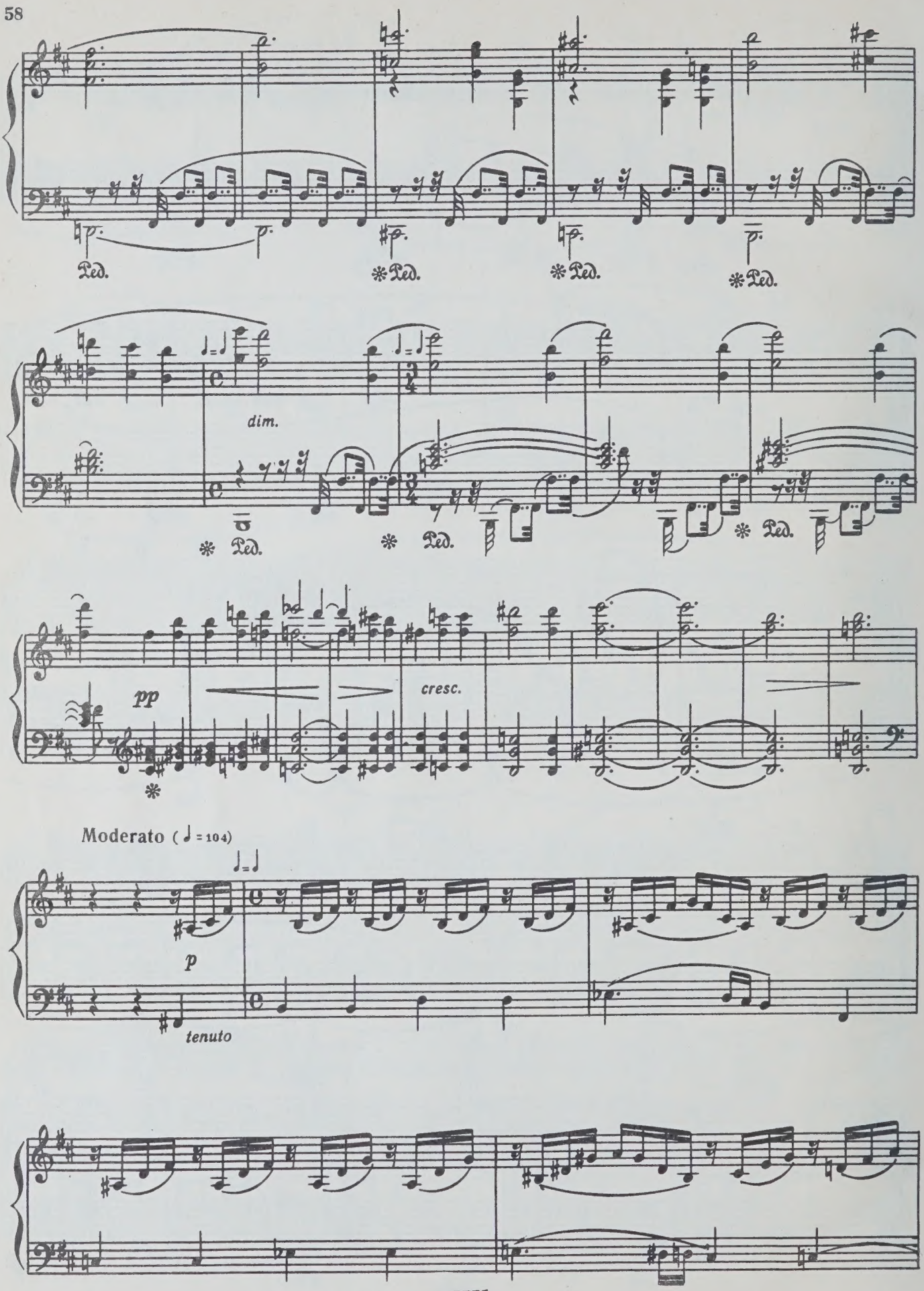
Ped.
Ped.
Ped.
Ped.
dim.
Ped.
Ped.
Ped.
pp
cresc.
Moderato (♩ = 104)
p
tenuto

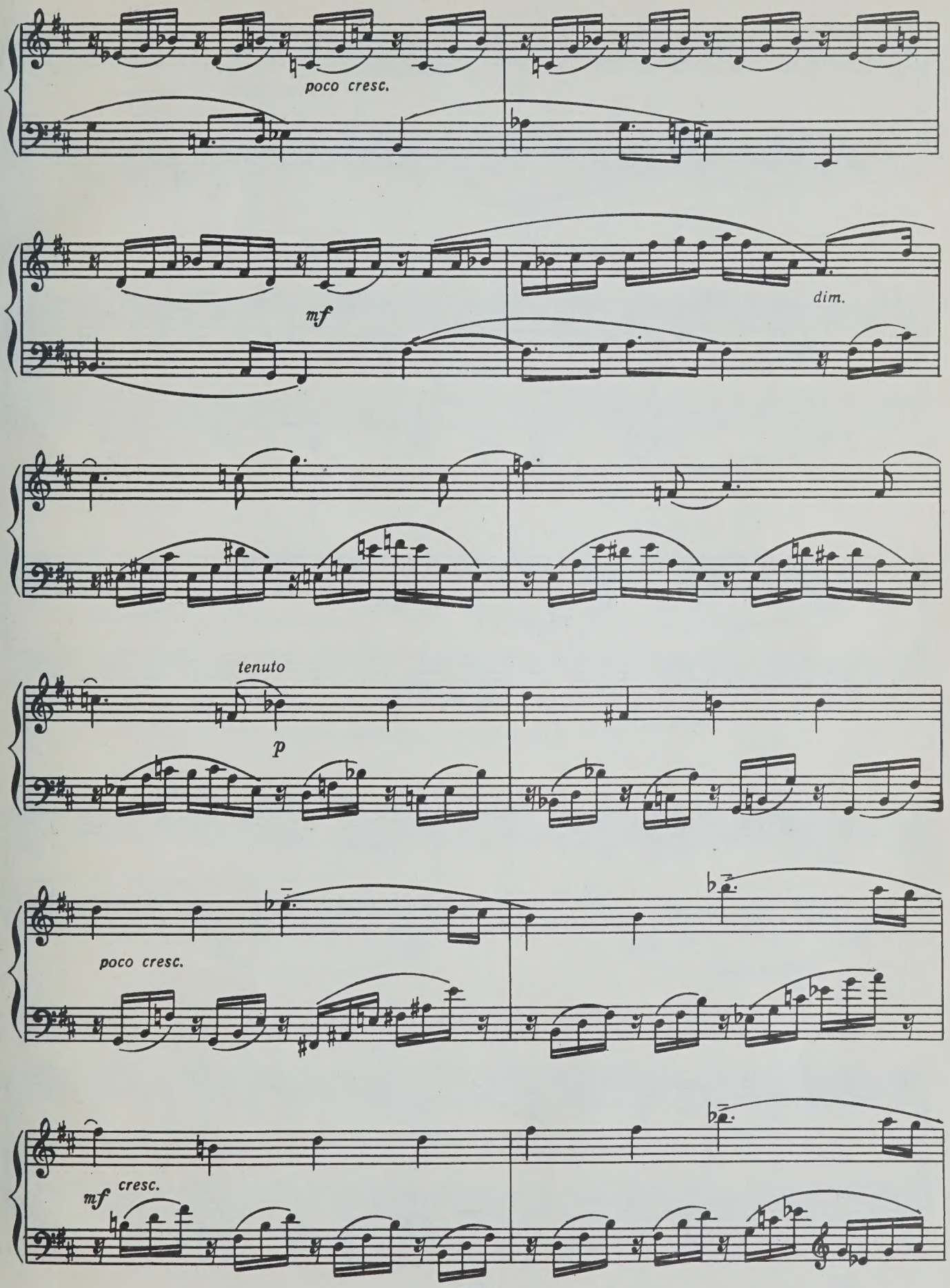
poco cresc.
mf
dim.
tenuto
p
poco cresc.
mf
cresc.

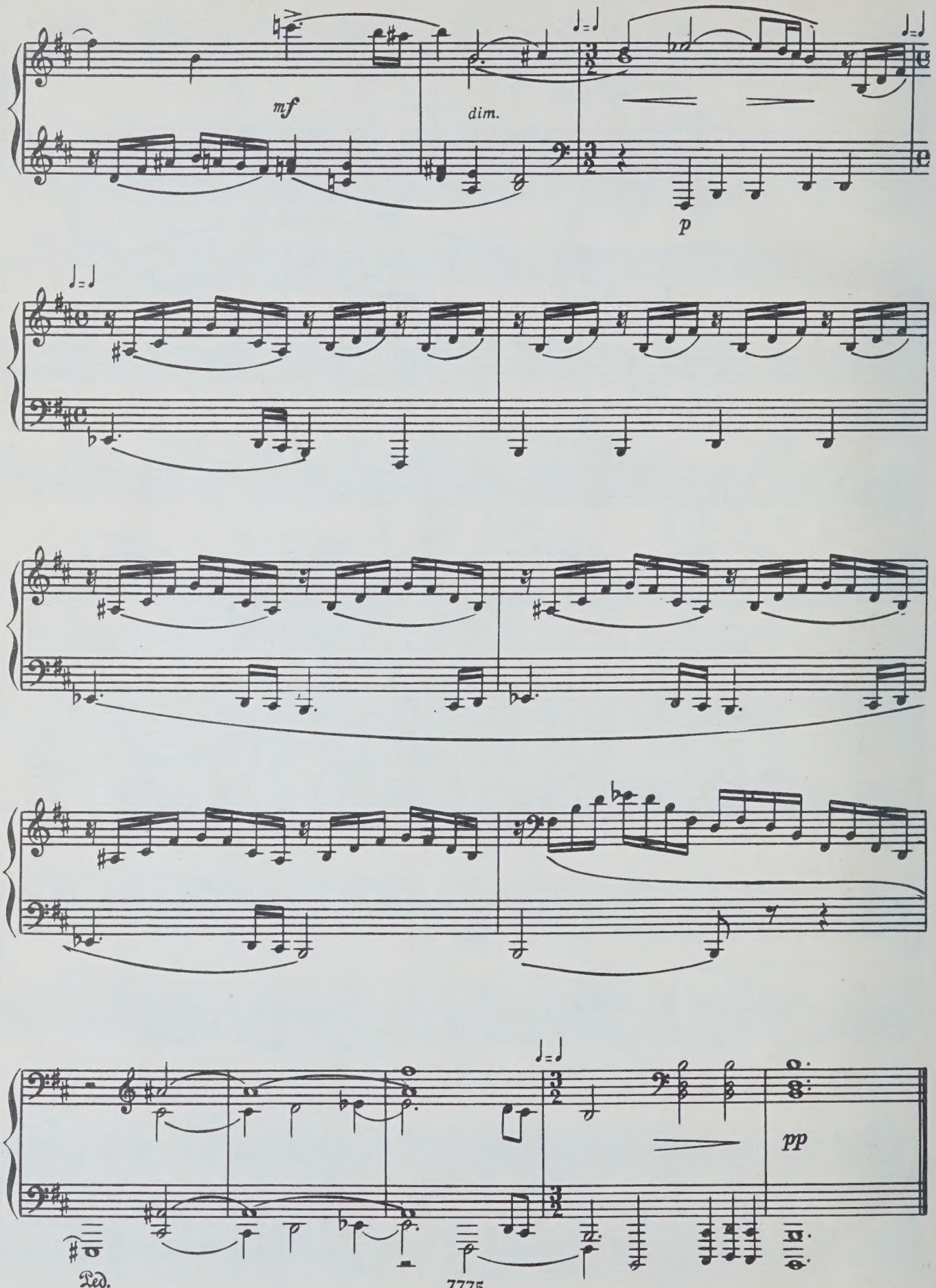
mf
dim.
p
pp
Ped.

75 к.

СОДЕРЖАНИЕ

Соч. 12. СОНАТА № 1 1

Соч. 64. СОНАТА № 2 21

ШОСТАКОВИЧ ДМИТРИЙ ДМИТРИЕВИЧ

ДВЕ СОНАТЫ

для фортепиано

Редактор К. Сорокин Техн. ред. Г. Заблоцкая

Подписано к печати 2/I 1973 г. Формат бумаги 60×90¹/₈
Печ. л. 7,5 Уч.-изд. л. 7,5 Тираж 7900 экз. Изд. № 7775
Т. п. 1973 г., № 481 Зак. 73 Цена 75 к., на бумаге № 1

Издательство «Музыка», Москва, Неглинная, 14.

Московская типография № 6 Союзполиграфпрома
при Государственном комитете Совета Министров СССР
по делам издательств, полиграфии и книжной торговли
109088, Москва, Ж-88, Южнопортовая ул., 24.

Ш $\frac{0944-109}{026(01)-73}$ 481—73

FACULTY OF
MUSIC LIBRARY

DATE DUE
OCT 20 1995

HOURS
beginning SEPT.9

M 9:45-9:15

M
23
S562
op.12
M8

Shostakovich, Dmitrii Dmitrievich
[Sonata, piano, no. 1, op. 12]

Music